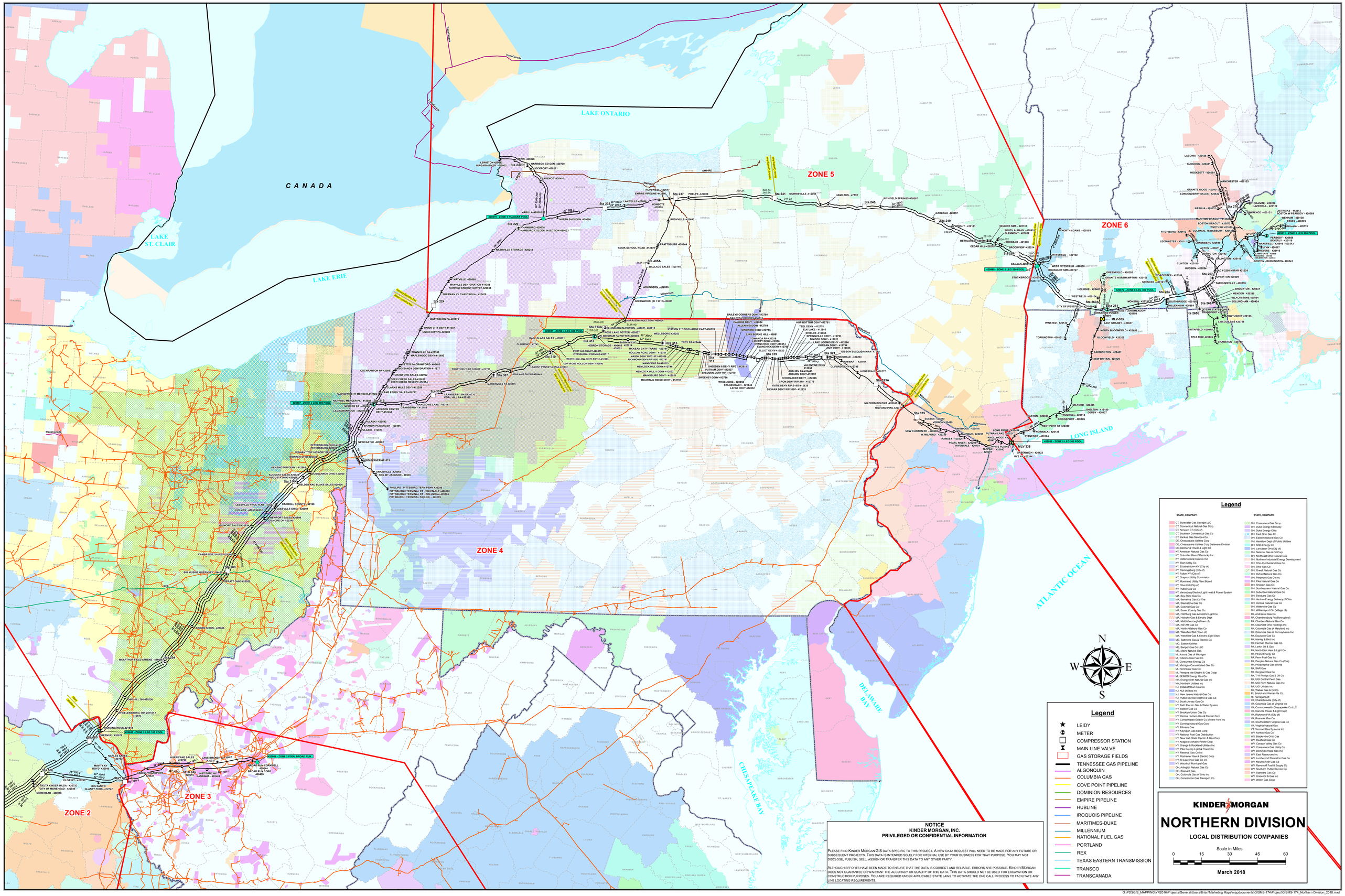
CANADA
LAKE ONTARIO
LAKE ERIE
LAKE ST. CLAIR
ZONE 2
ZONE 3
ZONE 4
ZONE 5
ZONE 6
LONG ISLAND
ATLANTIC OCEAN
DELAWARE BAY
CHESAPEAKE BAY
Legend
STATE, COMPANY
CT, Bluewater Gas Storage LLC
CT, Connecticut Natural Gas Corp
CT, Norwich CT (City of)
CT, Southern Connecticut Gas Co
CT, Yankee Gas Services Co
DE, Chesapeake Utilities Corp
DE, Chesapeake Utilities Corp Delaware Division
DE, Delmarva Power & Light Co
KY, American Natural Gas Co
KY, Columbia Gas of Kentucky Inc
KY, Delta Natural Gas Co Inc
KY, Elain Utility Co
KY, Elizabethtown KY (City of)
KY, Flemingsburg (City of)
KY, Fulton KY (City of)
KY, Grayson Utility Commission
KY, Morehead Utility Plant Board
KY, Olive Hill (City of)
KY, Public Gas Co
KY, Vanceburg Electric Light Heat & Power System
MA, Bay State Gas Co
MA, Berkshire Gas Co The
MA, Blackstone Gas Co
MA, Colonial Gas Co
MA, Essex County Gas Co
MA, Fitchburg Gas & Electric Light Co
MA, Holyoke Gas & Electric Dept
MA, Middleborough (Town of)
MA, NSTAR Gas Co
MA, North Attleboro Gas Co
MA, Wakefield MA (Town of)
MA, Westfield Gas & Electric Light Dept
MD, Baltimore Gas & Electric Co
MD, Easton Utilities
ME, Bangor Gas Co LLC
ME, Maine Natural Gas
MI, Aurora Gas of Michigan
MI, Citizens Gas Fuel Co
MI, Consumers Energy Co
MI, Michigan Consolidated Gas Co
MI, Peninsular Gas Co
MI, Presque Isle Electric & Gas Coop
MI, SEMCO Energy Gas Co
NH, Energynorth Natural Gas Inc
NH, Northern Utilities Inc
NJ, Elizabethtown Gas Co
NJ, NJ Utilities Inc
NJ, New Jersey Natural Gas Co
NJ, Public Service Electric & Gas Co
NJ, South Jersey Gas Co
NY, Bath Electric Gas & Water System
NY, Boston Gas Co
NY, Brooklyn Union Gas & Electric Corp
NY, Central Hudson Gas & Electric Corp
NY, Consolidated Edison Co of New York Inc
NY, Corning Natural Gas Corp
NY, Fillmore Gas
NY, KeySpan Gas East Corp
NY, National Fuel Gas Distribution
NY, New York State Electric & Gas Corp
NY, Niagara Mohawk Power Corp
NY, Orange & Rockland Utilities Inc
NY, Plattsburgh Light & Power Co
NY, Reserve Gas Co Inc
NY, Rochester Gas & Electric Corp
NY, St Lawrence Gas Co Inc
NY, Woodhull Municipal Gas
OH, Arlington Natural Gas Co
OH, Brainard Gas
OH, Columbia Gas of Ohio Inc
OH, Constitution Gas Transport Co
OH, Consumers Gas Coop
OH, Duke Energy Kentucky
OH, Duke Energy Ohio
OH, East Ohio Gas Co
OH, Eastern Natural Gas Co
OH, Hamilton Dept of Public Utilities
OH, KNG Energy Inc
OH, Lancaster OH (City of)
OH, National Gas & Oil Corp
OH, Northeast Ohio Natural Gas
OH, Northern Industrial Energy Development
OH, Ohio Cumberland Gas Co
OH, Ohio Gas Co
OH, Orwell Natural Gas Co
OH, Oxford Natural Gas Co
OH, Piedmont Gas Co Inc
OH, Pike Natural Gas Co
OH, Shelton Gas Co
OH, Southeastern Natural Gas Co
OH, Suburban Natural Gas Co
OH, Swickard Gas Co
OH, Vechren Energy Delivery of Ohio
OH, Verona Natural Gas Co
OH, Waterville Gas Co
OH, Williamsport OH (Village of)
PA, Andreasa Gas Co
PA, Chambersburg PA (Borough of)
PA, Chartiers Natural Gas Co
PA, Clearfield Ohio Holdings Inc
PA, Columbia Gas of Maryland Inc
PA, Columbia Gas of Pennsylvania Inc
PA, Equitable Gas Co
PA, Harvey & Bird Inc
PA, Herman Riehner Gas Co
PA, Larkin Oil & Gas
PA, North East Heat & Light Co
PA, PECO Energy Co
PA, Penn Fuel Gas Inc
PA, Peoples Natural Gas Co (The)
PA, Philadelphia Gas Works
PA, Sam Gas
PA, Sarkpert Gas Co
PA, T W Phillips Gas & Oil Co
PA, UGI Central Penn Gas
PA, UGI Penn Natural Gas Inc
PA, UGI Utilities Inc
PA, Walker Gas & Oil Co
RI, Bristol and Warren Ga Co.
RI, Narragansett
VA, Charlottesville (City of)
VA, Columbia Gas of Virginia Inc
VA, Commonwealth Chesapeake Co LLC
VA, Danville Power & Light Dept
VA, Richmond VA (City of)
VA, Roanoke Gas Co
VA, Southwestern Virginia Gas Co
VA, Virginia Natural Gas
VT, Vermont Gas Systems Inc
WV, Ashford Gas Co
WV, Blackwater Oil & Gas
WV, Bluefield Gas Co
WV, Canaan Valley Gas Co
WV, Consumers Gas Utility Co
WV, Dominion Hope Gas Inc
WV, East Resources Inc
WV, Lumberport Stimeton Gas Co
WV, Mountaineer Gas Co
WV, Ravenciff Fuel & Supply Co
WV, Southern Public Service Co
WV, Standard Gas Co
WV, Union Oil & Gas Inc
WV, Welch Gas Coop
Legend
LEIDY
METER
COMPRESSOR STATION
MAIN LINE VALVE
GAS STORAGE FIELDS
TENNESSEE GAS PIPELINE
ALGONQUIN
COLUMBIA GAS
COVE POINT PIPELINE
DOMINION RESOURCES
EMPIRE PIPELINE
HUBLINE
IROQUOIS PIPELINE
MARITIMES-DUKE
MILLENNIUM
NATIONAL FUEL GAS
PORTLAND
REX
TEXAS EASTERN TRANSMISSION
TRANSCO
TRANSCANADA
NOTICE
KINDER MORGAN, INC.
PRIVILEGED OR CONFIDENTIAL INFORMATION
PLEASE FIND KINDER MORGAN GIS DATA SPECIFIC TO THIS PROJECT. A NEW DATA REQUEST WILL NEED TO BE MADE FOR ANY FUTURE OR SUBSEQUENT PROJECTS. THIS DATA IS INTENDED SOLELY FOR INTERNAL USE BY YOUR BUSINESS FOR THAT PURPOSE. YOU MAY NOT DISCLOSE, PUBLISH, SELL, ASSIGN OR TRANSFER THIS DATA TO ANY OTHER PARTY.
ALTHOUGH EFFORTS HAVE BEEN MADE TO ENSURE THAT THE DATA IS CORRECT AND RELIABLE, ERRORS ARE POSSIBLE. KINDER MORGAN DOES NOT GUARANTEE OR WARRANT THE ACCURACY OR QUALITY OF THIS DATA. THIS DATA SHOULD NOT BE USED FOR EXCAVATION OR CONSTRUCTION PURPOSES. YOU ARE REQUIRED UNDER APPLICABLE STATE LAWS TO ACTIVATE THE ONE CALL PROCESS TO FACILITATE ANY LINE LOCATING REQUIREMENTS.
KINDER MORGAN
NORTHERN DIVISION
LOCAL DISTRIBUTION COMPANIES
Scale in Miles
0 15 30 45 60
March 2018
G:\PDSGIS_MAPPING\YR2016\Projects\General\Users\Brian\Marketing Maps\mapdocuments\GISMS-174\Project\GISMS-174_Northern Division_2018.mxd