



January 5, 2023

Federal Energy Regulatory Commission
888 First Street, N.E.
Washington, D.C. 20426

Attention: Ms. Kimberly D. Bose, Secretary

Re: Mojave Pipeline Company, L.L.C.;
Docket No. CP21-495-000,
Weekly Environmental Inspector Report No. 13

Dear Ms. Bose:

Mojave Pipeline Company, L.L.C. ("Mojave") is hereby filing with the Federal Energy Regulatory Commission ("Commission") in Docket No. CP21-495-000, its weekly status report related to the Oak Creek Delivery Point Project ("Project").

Description of Proceeding

On September 13, 2021, Mojave filed a prior notice request pursuant to Sections 157.203, 157.205, and 157.211 of the Commission's regulations under the Natural Gas Act for authorization to construct the Oak Creek Delivery Point located in Kern County, California. On September 23, 2021, the Commission issued a Notice of Request Under Blanket Authorization initiating the 60 day comment period to allow for any person or Commission's staff to file motions or notice to intervene and protests. Since no protests were filed within the comment period, the Project was deemed to be authorized on November 23, 2021.

Submittal of Status Report

Mojave is herein providing Environmental Inspector Report No. 13 for the period of December 25, 2022 through December 31, 2022.

Filing Information

Mojave is e-Filing this letter and report with the Commission's Secretary in accordance with the Commission's Order No. 703, *Filing Via the Internet*, guidelines issued on November 15, 2007 in Docket No. RM07-16-000.

Respectfully submitted,
MOJAVE PIPELINE COMPANY, L.L.C.

By _____ /s/
Francisco Tarin
Director, Regulatory

Cc: Mr. Danny Laffoon



Mojave Weekly Environmental Inspector Report No. 13		
Docket No. CP21-495-000		
Project Name:	Oak Creek Delivery Point Project	
County/State:	Kern County, California	Date: 1/5/2023
Reporting Period:	December 25, 2022, to December 31, 2022	
Environmental Inspector/ Chief Inspector:	Charles Wisenor	
<p>1. Summary of Construction Activity for Inspection Period: No work occurred at the Mojave Oak Creek Delivery Point. During this time period, however, Michels Pipeline, Inc. ("Michels"), Mojave and CalPortland's construction contractor began to replace the non-jurisdictional lateral located between Mojave's Oak Creek Delivery Point and the CalPortland meter station due to a pipe specification issue. Additionally, concrete dobies were installed on the rebar cages for wall support in the sonotubes at the CalPortland meter station in preparation for the concrete to be poured. No other construction activities took place during this reporting period.</p> <p>2. Relevant Environmental Activities: There were no environmental activities or training that took place during this reporting period.</p> <p>3. Environmental Problems/Issues and Corrective Actions Taken: There were no environmental problems or issues identified during this reporting period.</p> <p>4. Environmental Compliance Issues/Resolutions: There were no environmental compliance issues identified during this reporting period.</p> <p>5. Issues and Concerns Identified by Landowners: There were no landowner issues or concerns were reported during this reporting period.</p> <p>6. Work Planned for the Following Reporting Period: During the next reporting period, Michels will continue to replace the connecting lateral between the CalPortland Meter Station and the Mojave Oak Creek Delivery point. Michels will also work on installation of the electronic gas measurement equipment at the CalPortland Meter Station. Other than hydrostatic testing and connecting the Cal Portland's lateral to the Mojave Oak Creek Delivery point, construction activities at the Mojave Oak Creek Delivery Point are complete.</p>		



Report No. 13

Photos

Date: 12/30/2022

Location: CalPortland-owned
Meter Station Site

Direction of Photo: East

Description: Crews at the
CalPortland new meter station
site beginning excavation of the
CalPortland pipeline.

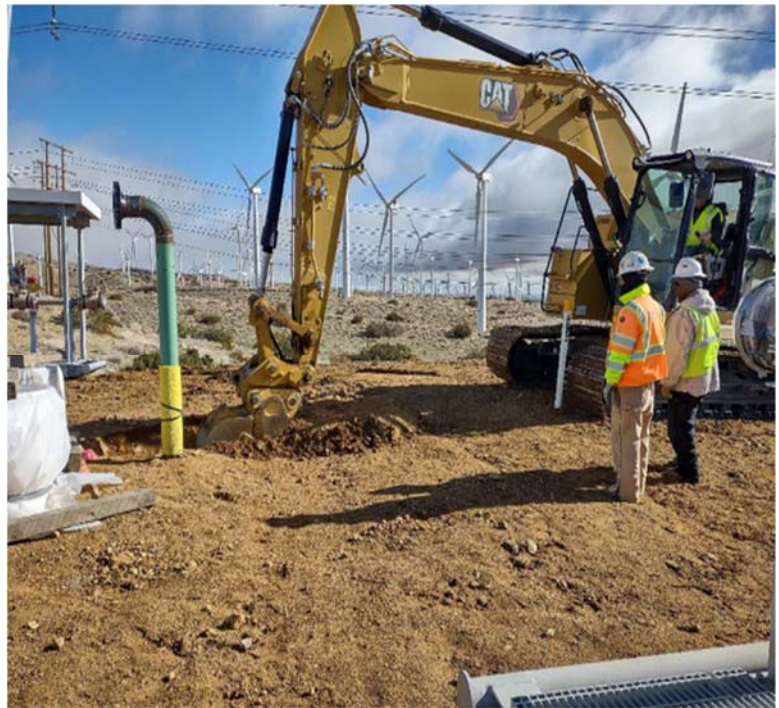

Date: 12/30/2022

Location: Vicinity of
CalPortland-owned Meter
Station Site

Direction of Photo: Northeast

Description: View of the
excavated ditch between the
CalPortland meter station and
the Mojave Oak Creek Delivery
Point.





Photos

Date: 12/31/2022

Location: CalPortland-owned
Meter Station Site

Direction of Photo: North

Description: View of the
sonotube rebar with concrete
dobies installed.



