



El Paso Natural Gas
Company, L.L.C.
a Kinder Morgan company

August 28, 2020

Federal Energy Regulatory Commission
888 First Street, N.E.
Washington, D.C. 20426

Attention: Ms. Kimberly D. Bose, Secretary

Re: El Paso Natural Gas Company, L.L.C.;
Docket No. CP20-483-000
Request for Variance Approval

Dear Ms. Bose:

El Paso Natural Gas Company, L.L.C. ("EPNG") is hereby submitting with the Federal Energy Regulatory Commission ("Commission") in Docket No. CP20-483 an alternative measures request consistent with Section IV.A.1 of the Commission's Upland Erosion Control, Revegetation, and Maintenance Plan. As described below, EPNG seeks authorization for a minor route realignment associated with the Carlsbad South Project.

Description of Proceeding

On June 19, 2020, EPNG filed a prior notice request pursuant to Sections 157.205, 157.208(b), and 157.210 of the Commission's regulations under the Natural Gas Act for authorization to construct an approximate 17.1-mile sixteen-inch (16") outside diameter ("O.D.") loop line of its existing sixteen-inch (16") O.D. Line No. 3191 in Eddy County, New Mexico as well as to undertake minor appurtenant facility modifications at an existing compressor station at Lea County, New Mexico. This project is referred to as the Carlsbad South Project.

Request for Variance

EPNG is seeking approval to reroute approximately 1,337 feet of its proposed Line No. 31113. The reroute will involve a minor offset of Line No. 31113, approximately 230 feet to the south and west of its currently proposed location, between Milepost 2+0038 and Milepost 2+1375.¹ The Commission's approval of this request will allow EPNG to construct the pipeline on the property of a landowner who has agreed to the modified

¹ EPNG is providing both a U.S.G.S. topographic map and an aerial map showing the approved loop line alignment along with the proposed reroute under Attachment 1.

route.² The reroute would enable EPNG to avoid a property which has been identified as having a complex, multi-party ownership structure which could lead to unnecessary delays.³

In support of this request, EPNG notes that the revised alignment is located in Section 7, Township 24 South, Range 28 East in Eddy County, New Mexico. The new alignment as well as associated construction workspaces would be located entirely inside the corridor that was originally surveyed for biological and cultural resources. As such, both the U.S. Fish and Wildlife Service and the New Mexico State Historical Preservation Office previously reviewed and determined that no sensitive biological species or cultural resources would be affected in this area. Therefore, no additional surveys or agency consultations were undertaken as part of this request. As noted above, EPNG has already obtained landowner approval for its modified alignment. Accordingly, EPNG respectfully seeks approval of the alternate measures request described herein by September 4, 2020.

Filing Information

EPNG is e-Filing this request for alternative measures with the Commission's Secretary in accordance with the Commission's Order No. 703, *Filing Via the Internet*, guidelines issued on November 15, 2007 in Docket No. RM07-16-000.

Respectfully submitted,

EL PASO NATURAL GAS COMPANY, L.L.C.

By _____ /s/
Francisco Tarin
Director, Regulatory

Enclosures

² The landowner affected by this proposed reroute is Ogden Farms and Cattle Company. EPNG successfully negotiated an easement for this portion of its project. The amendment to the easement will be signed by EPNG upon receiving approval for the alternatives measures requested herein. Refer to Attachment 2, highlighted section on page 1 of 12, and the Plat Diagram on page 7 of 12 that reference and illustrate the proposed route realignment. EPNG notes that Ogden Farms and Cattle Company was originally identified as an affected landowner since EPNG's alignment traverses other portions of their property. Accordingly Ogden Farms and Cattle Company has received official project notifications from EPNG as required by Section 157.203(d)(2) of the Commission's regulations.

³ The landowner on whose property Line No. 31113 was originally to be installed did not object to the project or granting the easement but has acknowledged that obtaining signatures on the easement document could be a complex and time consuming process.

Certificate of Service

I hereby certify that I have this day caused a copy of the foregoing documents to be served upon each person designated on the official service list compiled by the Commission's Secretary in this proceeding in accordance with the requirements of Section 385.2010 of the Federal Energy Regulatory Commission's Rules of Practice and Procedure.

Dated at Colorado Springs, Colorado as of this 28th day of August, 2020.

/s/

Francisco Tarin

Two North Nevada Avenue
Colorado Springs, Colorado 80903
(719) 667-7517

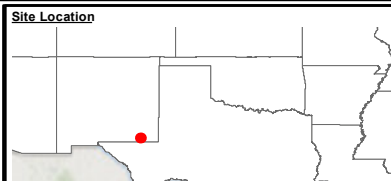
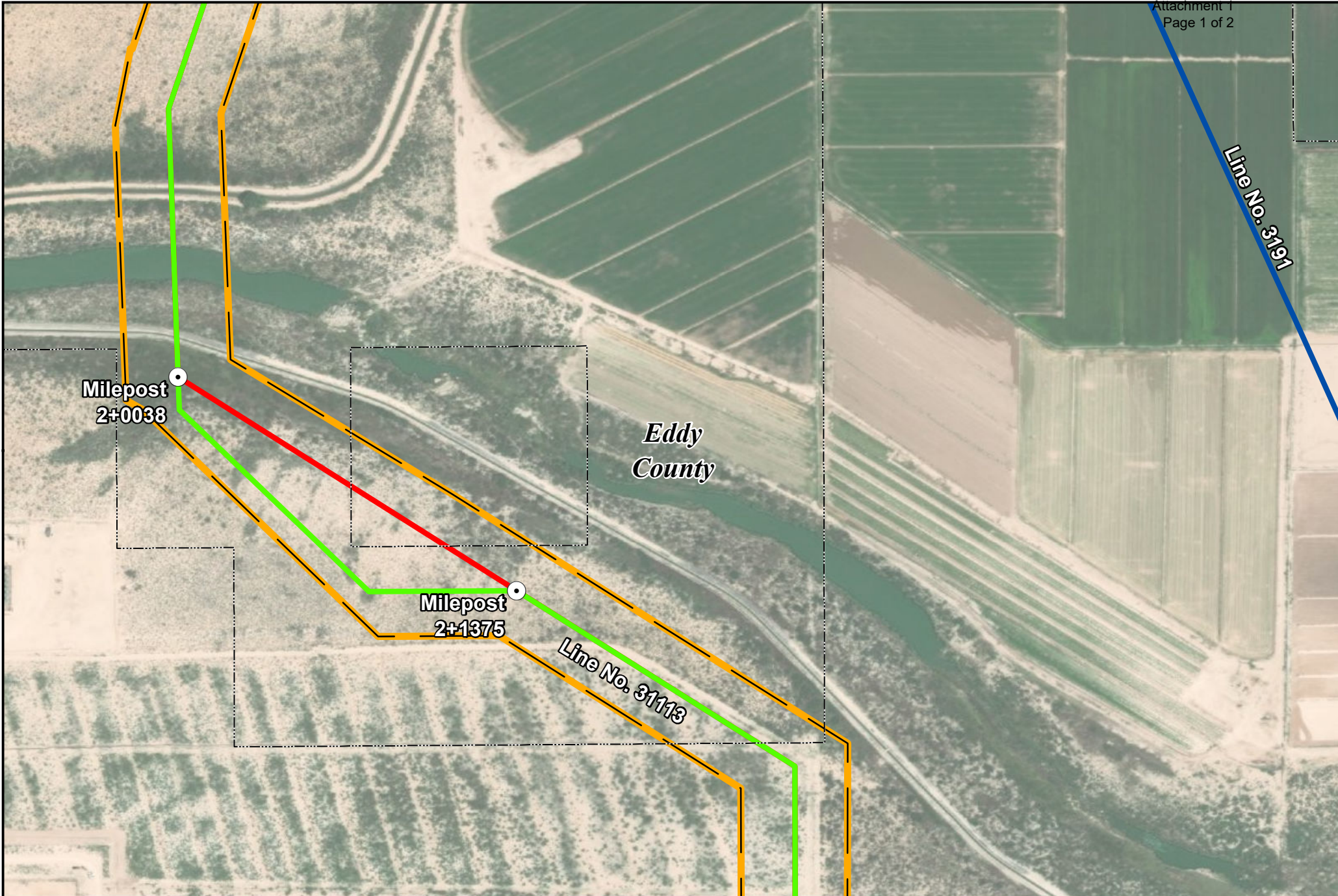


El Paso Natural Gas
Company, L.L.C.
a Kinder Morgan company

CARLSBAD SOUTH PROJECT
DOCKET NO. CP20-483

ATTACHMENT 1

AERIAL MAP AND U.S.G.S. TOPOGRAPHIC MAP



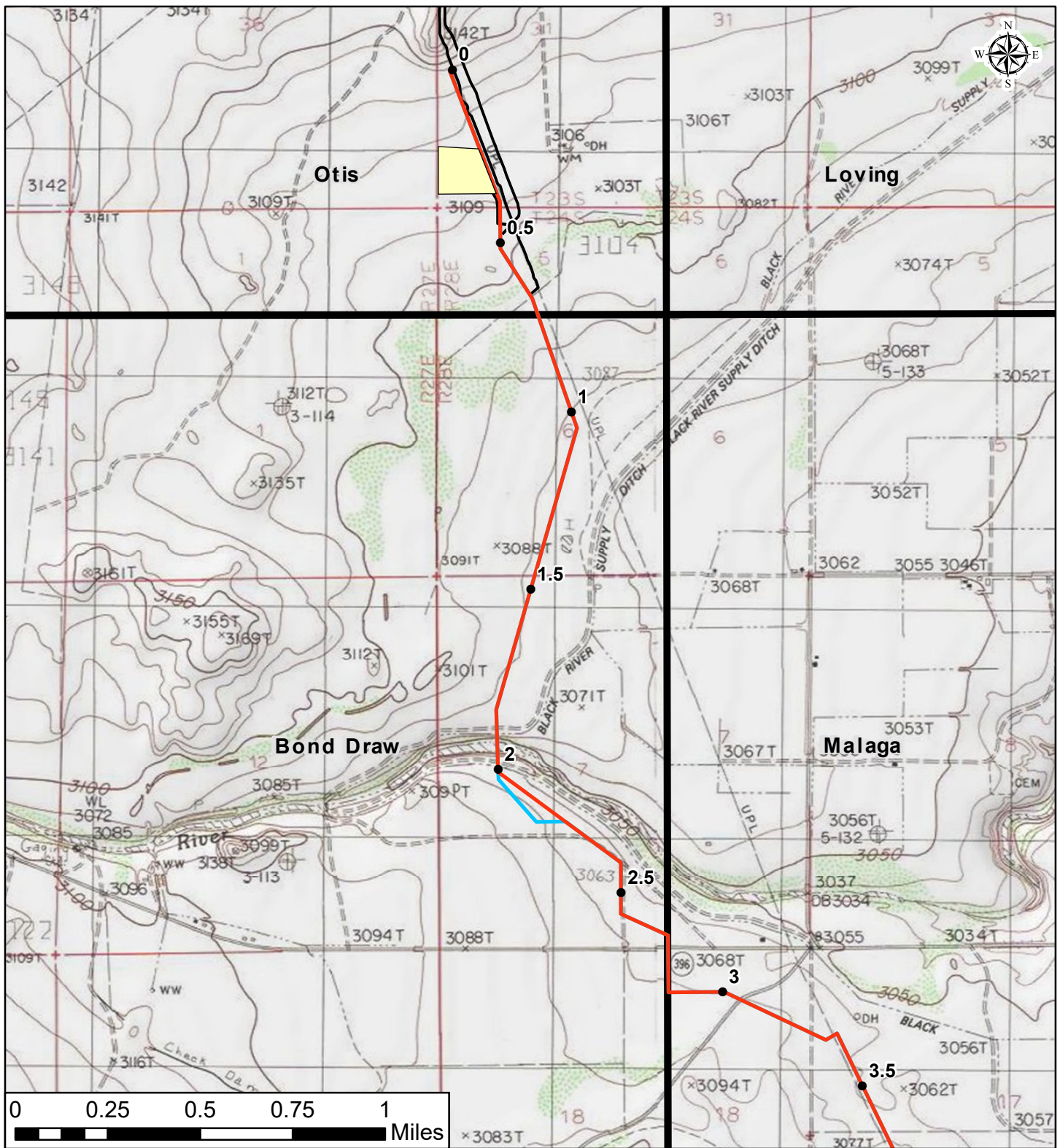
- Legend**
- Line No. 3191
 - Reroute
 - Old Route
 - Property Boundary
 - Survey Corridor
 - Milepost

NOTICE
 KINDER MORGAN, INC.
PRIVILEGED OR CONFIDENTIAL INFORMATION
 Please find KINDER MORGAN GIS information specific to this project map. This map is intended solely for internal use by your business for that purpose. KINDER MORGAN does not guarantee the accuracy of this map or information delineated thereon. Nor does KINDER MORGAN assume responsibility for any reliance thereon. Recipient agrees not to copy, distribute or digitize this map without express consent from KINDER MORGAN or its affiliates.

Scale: 1" = 1000'
 Scale: 1:125,000

Created By: bwr1893 Map ID: GISMS-5698 Date: 8/13/2020

KINDER MORGAN
 El Paso Natural Gas Company, L.L.C.
 Carlsbad South Project
 Reroute in Eddy County, NM



Legend

- EPNG_31113
- Contractor Yards
- Proposed Reroute
- EPNG_31113 Access Roads
- Eunice Compressor Station
- 7.5' USGS Topographic Map Boundary



	DRAWN BY	DD	8/25/2020
	DESIGNED BY	DD	8/25/2020
	CHECKED BY	XXX	XX/XX/18
	APPROVED BY	XXX	XX/XX/18
	NV5 JOB NO.	527317-0000050.00	
	PLOT SCALE	1:1	
	MODEL ID	XXXXXX	



Carlsbad South Expansion Project
7.5' Topographic Map
Eddy and Lea Counties
New Mexico

SCALE AS SHOWN **Page 2** REV 1

8/15/2020 11:40:03 PM



El Paso Natural Gas
Company, L.L.C.
a Kinder Morgan company

CARLSBAD SOUTH PROJECT
DOCKET NO. CP20-483

ATTACHMENT 2

AMENDMENT TO GRANT OF EASEMENT

Amendment to Grant of Easement

This Agreement is entered into this 21st day of July, 2020 by and between Ogden Farms and Cattle Company, a New Mexico corporation, Alisa Ogden, and William Craig Ogden a/k/a Craig William Ogden (hereinafter "Grantor") and **EL PASO NATURAL GAS COMPANY, L.L.C., a Delaware Limited Liability Company** whose address is 1001 Louisiana Street, Suite 1000, Houston, Texas 77002 (hereinafter referred to as "Grantee").

WHEREAS Grantee is the owner in title to that certain Grant of Easement dated the 14th day of March, 2020 and recorded in Book 1136, Page 364, Eddy County Records, of Eddy County, New Mexico;

WHEREAS Grantor is the current owner of the lands described in that certain Special Warranty Deed dated the 15th of February, 2017 and recorded in Volume 1091, Page 1062, Eddy County Records, of Eddy County, New Mexico, in that certain QuitClaim Deed dated the 4th of April, 1999 and recorded in Volume 351, Page 1042, Eddy County Records, of Eddy County, New Mexico, in that certain Warranty Deed dated 30th of March 1999, and recorded in Volume 348, Page 592, Eddy County Records, of Eddy County, New Mexico, in that certain Warranty Deed dated 17th of November, 1997 and recorded in Volume 300, Page 367, Eddy County Records, of Eddy County, New Mexico, in that certain Warranty Deed dated 21st of December, 1972 and recorded in Volume 229, Page 838, Deed Records, of Eddy County, New Mexico.

Said tracts of land being described as follows, to wit:

NE S: 6 T: 24S R: 28E NENE (23), NWSENE (31), SWSENE (32) W2SESENE (983), W2NESENE (984), E2NESENE (985), Quarter: NW S: 6 T: 24S R: 28E SWSENW (26), SESENE (27), NWSWNW (28), SWSWNW (29), NESWNW (30), N2SESWNW (970), S2SESWNW (971), Quarter: SW S: 6 T: 24S R: 28E SWSW, NENESW (33), W2NWNWSW (972), E2NWNWSW (973), W2NENWSW (974), E2NENWSW (975), W2NWNESW (976), E2NWNESW (977), W2SENESW (997), E2SWNESW (998), W2SWNESW (999), E2SENWSW (1000), W2SENWSW (1001), W2NWSESW (1002), E2NWSESW (1003), E2NESESW (1005), W2SWSESW (1010), E2SWSESW (1011), W2SESESW (1012) Quarter: SE S: 6 T: 24S R: 28E NWNWSE (34), W2NENWSE (978), E2NENWSE (979), W2NWNENE (980), E2NWNENE (981), W2NENESE (982), E2NENESE (987), W2SENESE (989), E2SWNESE (990), W2SWNESE (991), E2SENWSE (992), E2SWNWSE (994), W2SWNWSE (995), W2NWSWSE (1006), E2NWSWSE (1007), W2NESWSE (1008), E2NESWSE (1009), W2SWSWSE (1014), E2SWSWSE (1015), W2SESWSE (1016), E2SESWSE (1017), New Mexico Principal Meridian, Eddy County, New Mexico.

NE S: 7 T: 24S R: 28E Quarter: NW S: 7 T: 24S R: 28E Quarter: **SW S: 7 T: 24S R: 28E** NWNE (1059 TO 1066), N2SENE (1039 TO 1042) NENE, NW LESS 10 AC (107 TO 109, 1028 TO 1030, 1047 TO 1058, 1018, 1067, 1069 TO 1072, N2SW LESS 25 ACRES (102, 103, 105) (1024, 1025, 1026) New Mexico Principal Meridian, Eddy County, New Mexico.

SE S: 7 T: 24S R: 28E SWSE (100, 101, 1019, 1020,) LESS 10 Acres, New Mexico Principal Meridian, Eddy County, New Mexico.

NENE, N2NWNE, and SWNWNE S18, T24S, R 28E, New Mexico Principal Meridian, Eddy County, New Mexico.

WHEREAS Grantor and the Grantee desire to amend the Grant of Easement:

- 1) As described and depicted on the attached Exhibit "A" attached hereto and made a part hereof

NOW THEREFORE, in consideration of the mutual obligations and covenants herein contained and for other good and valuable consideration, the receipt and sufficiency of which are hereby mutually acknowledged, Grantor and Grantee hereby agree to amend that certain Grant of Easement dated the 14th of March, 2020 and recorded in Book 1136, Page 364, Eddy County Records, of Eddy County, New Mexico:

Except as specifically herein amended, all terms and conditions of the Grant of Easement remain in full force and effect. This Amendment shall be binding on the heirs, assigns and successors of the respective parties.

IN WITNESS WHEREOF, the said undersigned have hereto set their hands and seals, on this the 21st day of July 2020.

GRANTOR(S):

Ogden Farms and Cattle Company, a New Mexico corporation

BY: Alisa Ogden

TITLE: Secretary

Alisa Ogden
Alisa Ogden

AKA Craig William Ogden
William Craig Ogden aka Craig William Ogden

William Craig Ogden

GRANTEE:

EL PASO NATURAL GAS COMPANY, L.L.C.

BY: _____

Name: _____

Title: _____

ACKNOWLEDGEMENT

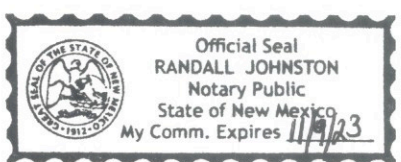
STATE OF New Mexico

§
§
§

COUNTY OF Eddy

BEFORE ME, the undersigned authority, on this day personally appeared Ogden Farms and Cattle Co. by Alisa Ogden, known to me to be the person whose name is subscribed to the foregoing instrument and acknowledged to me that he/she executed the same for the purposes and consideration therein expressed.

GIVEN UNDER MY HAND AND SEAL OF OFFICE this 21st day of July 2020.



R. Johnston
Notary Public

R. Patrick Johnston
(Print Name of Notary Public Here)

My Commission Expires: 11/9/23

STATE OF New Mexico

§
§
§

COUNTY OF Eddy

BEFORE ME, the undersigned authority, on this day personally appeared Alex Ogden, known to me to be the person whose name is subscribed to the foregoing instrument and acknowledged to me that he/she executed the same for the purposes and consideration therein expressed.

GIVEN UNDER MY HAND AND SEAL OF OFFICE this 21st day of July 2020.



[Signature]
Notary Public

R. Patrick Johnston
(Print Name of Notary Public Here)

My Commission Expires: 11/9/23

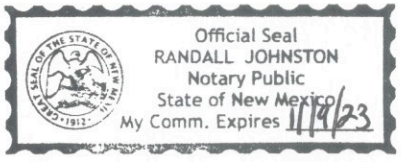
STATE OF New Mexico

§
§
§

COUNTY OF Eddy

William Craig Ogden
AKA Craig William Ogden
BEFORE ME, the undersigned authority, on this day personally appeared _____, known to me to be the person whose name is subscribed to the foregoing instrument and acknowledged to me that he/she executed the same for the purposes and consideration therein expressed.

GIVEN UNDER MY HAND AND SEAL OF OFFICE this 21st day of July 2020.



[Signature]
Notary Public

R. Patrick Johnston
(Print Name of Notary Public Here)

My Commission Expires: 11/9/23

STATE OF _____

§
§
§

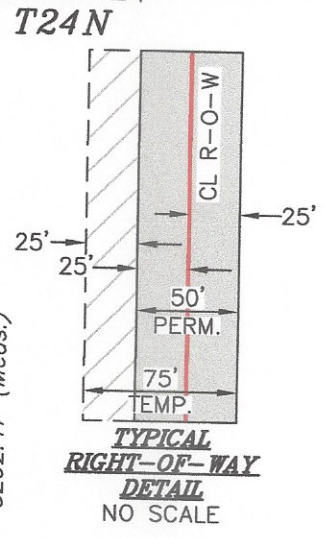
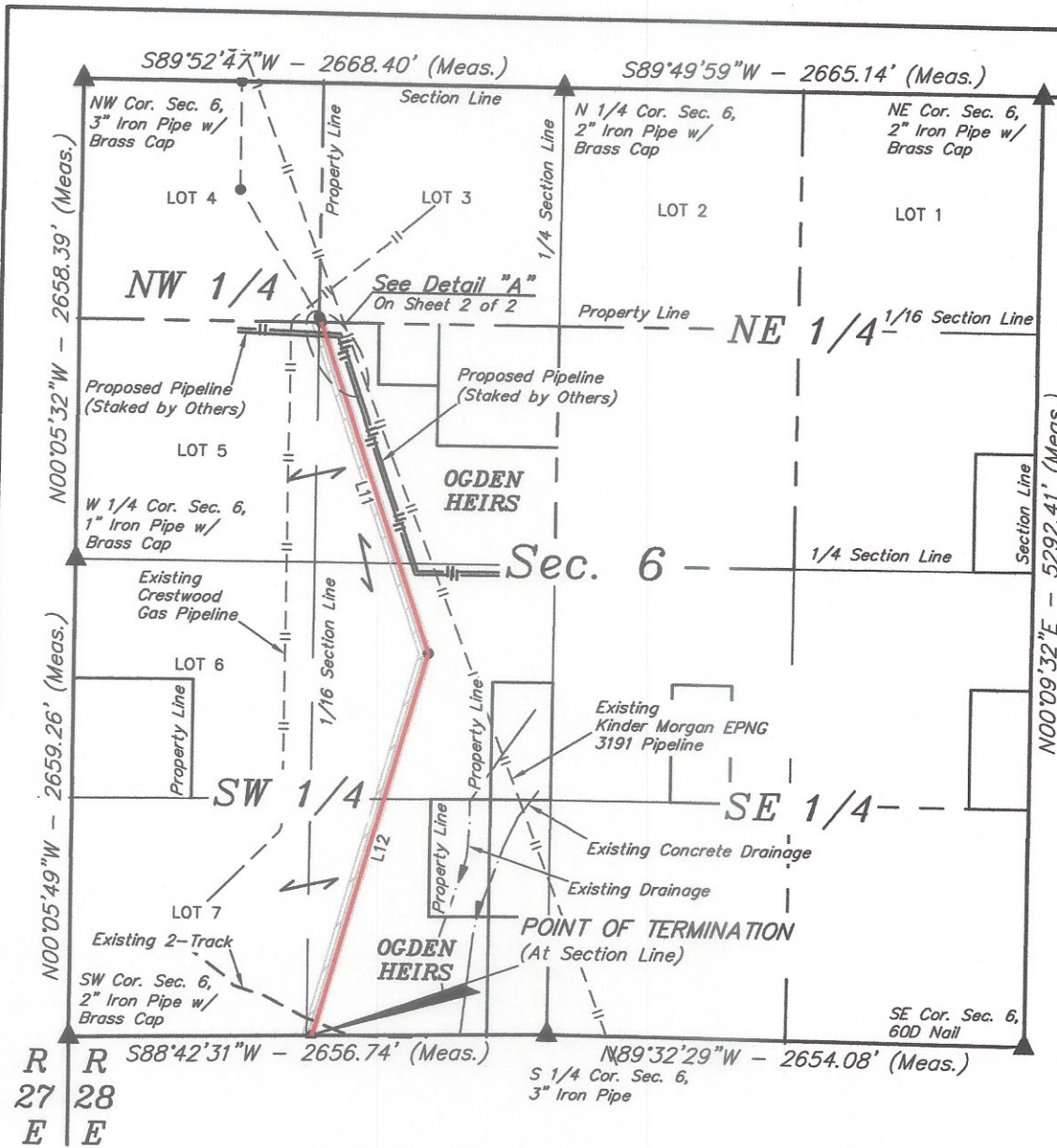
COUNTY OF _____

The foregoing instrument was acknowledged before me this _____ day of _____, 2020, by _____, of **El Paso Natural Gas Company, L.L.C**, a Delaware Limited Liability Company, on behalf of the company.

Notary Public

(Print Name of Notary Public Here)

My Commission Expires: _____



GAS PIPELINE RIGHT-OF-WAY DESCRIPTION

A 50' WIDE PERMANENT RIGHT-OF-WAY 25' ON EACH SIDE OF THE FOLLOWING DESCRIBED CENTERLINE WITH A 25' WIDE TEMPORARY RIGHT-OF-WAY ON THE RIGHT SIDE OF SAID PERMANENT RIGHT-OF-WAY FOR A TOTAL WIDTH OF 75' DURING CONSTRUCTION.

BEGINNING AT A POINT ON THE NORTH LINE OF THE SE 1/4 NW 1/4 OF SECTION 6, T24S, R28E, N.M.P.M., WHICH BEARS S44°51'46"W 1875.94' FROM THE NORTH 1/4 CORNER OF SAID SECTION 6, THENCE S18°57'27"E 1930.23'; THENCE S15°58'00"W 2223.35' TO A POINT ON THE SOUTH LINE OF THE SE 1/4 SW 1/4 OF SAID SECTION 6 AND THE POINT OF TERMINATION, WHICH BEARS S88°42'31"W 1304.62' FROM THE SOUTH 1/4 CORNER OF SAID SECTION 6. THE SIDE LINES OF SAID DESCRIBED RIGHT-OF-WAY BEING SHORTENED OR ELONGATED TO MEET THE GRANTOR'S PROPERTY LINES. ALL BEARINGS, DISTANCES AND AREAS SHOWN ARE BASED NEW MEXICO COORDINATE SYSTEM OF 1983, EAST ZONE. PERMANENT RIGHT-OF-WAY CONTAINS 4.768 ACRES MORE OR LESS. TEMPORARY RIGHT-OF-WAY CONTAINS 2.384 ACRES MORE OR LESS.

POINT OF BEGINNING BEARS S44°51'46"W 1875.94' FROM THE NORTH 1/4 CORNER OF SECTION 6, T24S, R28E, N.M.P.M.

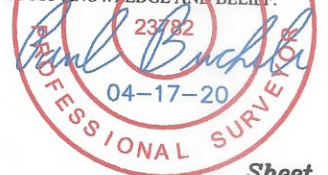
POINT OF TERMINATION BEARS S88°42'31"W 1304.62' FROM THE SOUTH 1/4 CORNER OF SECTION 6, T24S, R28E, N.M.P.M.

LINE TABLE		
LINE	DIRECTION	LENGTH
L11	S18°57'27"E	1930.23'
L12	S15°58'00"W	2223.35'



ACREAGE / LENGTH TABLE			
FEET	RODS	PERM. ACRES	TEMP. ACRES
4153.58	251.73	4.768	2.384

CERTIFICATE
 THIS IS TO CERTIFY THAT THIS EASEMENT PLAT AND THE ACTUAL SURVEY ON THE GROUND UPON WHICH IT IS BASED WERE PERFORMED BY ME OR UNDER MY DIRECT SUPERVISION; THAT I AM RESPONSIBLE FOR THIS SURVEY; THAT THIS SURVEY MEETS THE MINIMUM STANDARDS FOR SURVEYING IN NEW MEXICO; AND THAT IT IS TRUE AND CORRECT TO THE BEST OF MY KNOWLEDGE AND BELIEF.



▲ = SECTION CORNERS LOCATED.

FILE: E-9830-F1

REV: 3 04-17-20 L.K. (ADD EXHIBIT "A")

Sheet 1 of 2

- NOTES:**
- All Bearings, Distances, Coordinates and Areas shown are based New Mexico Coordinate System of 1983, East Zone
 - Use a Scale Factor of 1.00013201952 to convert from Grid Distances to Ground Distances.

EL PASO NATURAL GAS COMPANY, L.L.C.

CARLSBAD SOUTH PROJECT LOOP LINE FROM SOUTH CARLSBAD STATION TO PECOS RIVER STATION LINE #31113 ON OGDEN HEIRS LANDS (TRACT NM-ED-006.000 & NM-ED-008.000) IN SECTION 6, T24S, R28E, N.M.P.M. EDDY COUNTY, NEW MEXICO

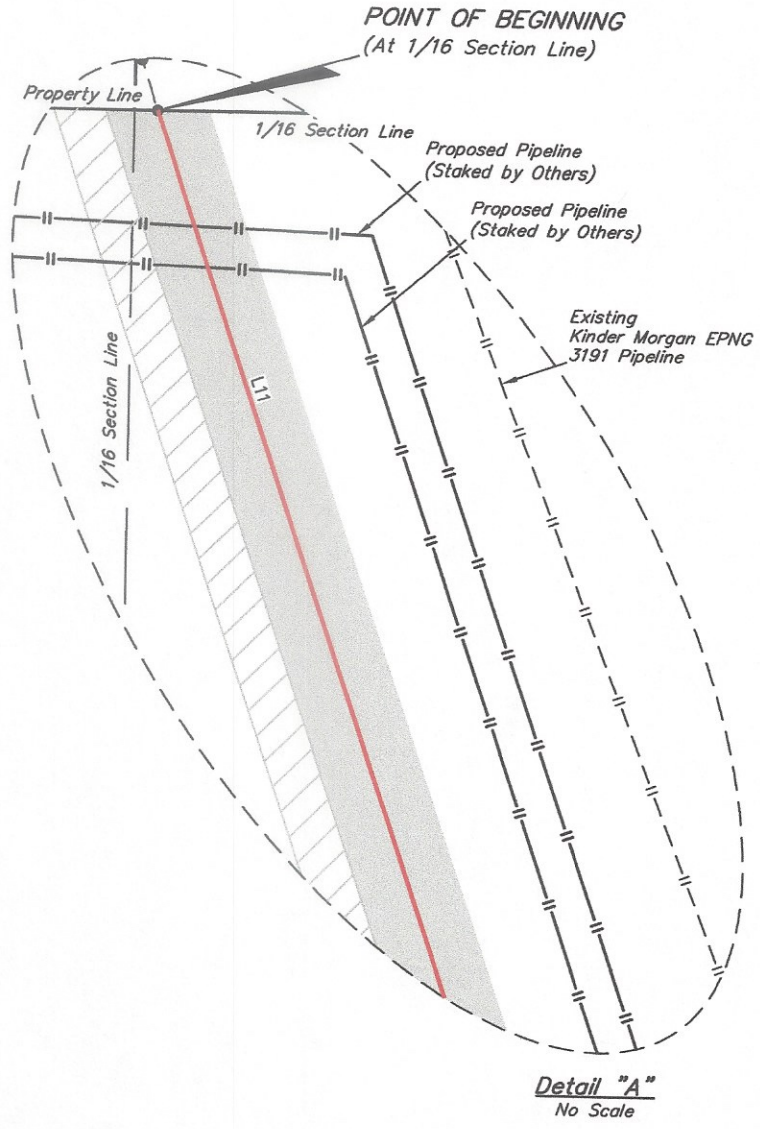
SURVEYED BY	A.H., J.F.	08-30-19	SCALE
DRAWN BY	J.P.P.	10-04-19	1" = 1000'

GAS PIPELINE R-O-W

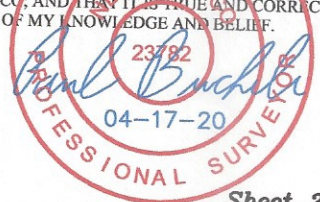


UELS, LLC
 Corporate Office * 85 South 200 East
 Vernal, UT 84078 * (435) 789-1017





CERTIFICATE
 THIS IS TO CERTIFY THAT THIS EASEMENT PLAT AND THE ACTUAL SURVEY ON THE GROUND UPON WHICH IT IS BASED WERE PERFORMED BY ME OR UNDER MY DIRECT SUPERVISION; THAT I AM RESPONSIBLE FOR THIS SURVEY; THAT THIS SURVEY MEETS THE MINIMUM STANDARDS FOR SURVEYING IN NEW MEXICO; AND THAT IT IS TRUE AND CORRECT TO THE BEST OF MY KNOWLEDGE AND BELIEF.



Sheet 2 of 2

FILE: E-9830-F2

REV: 3 04-17-20 L.K. (ADD EXHIBIT "A")

- NOTES:**
- All Bearings, Distances, Coordinates and Areas shown are based New Mexico Coordinate System of 1983, East Zone
 - Use a Scale Factor of 1.00013201952 to convert from Grid Distances to Ground Distances.

EL PASO NATURAL GAS COMPANY, L.L.C.

**CARLSBAD SOUTH PROJECT LOOP LINE
 FROM SOUTH CARLSBAD STATION TO
 PECOS RIVER STATION LINE #31113
 ON OGDEN HEIRS LANDS
 (TRACT NM-ED-006.000 & NM-ED-008.000) IN
 SECTION 6, T24S, R28E, N.M.P.M.
 EDDY COUNTY, NEW MEXICO**

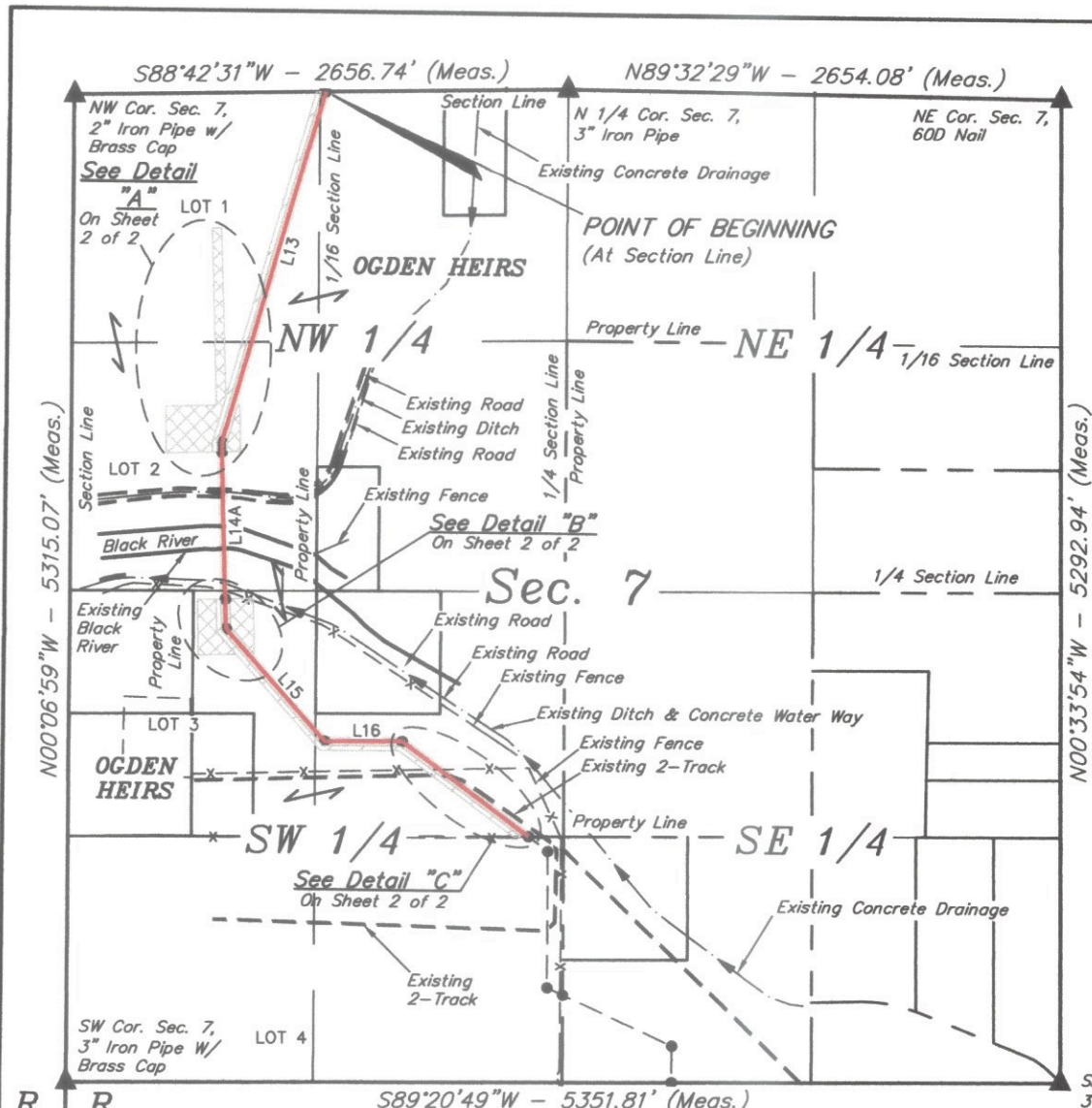
SURVEYED BY	A.H., J.F.	08-30-19	SCALE
DRAWN BY	J.P.P.	10-04-19	N/A

GAS PIPELINE R-O-W

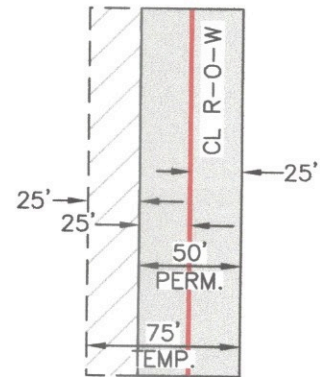


UELS, LLC
 Corporate Office * 85 South 200 East
 Vernal, UT 84078 * (435) 789-1017





LINE TABLE		
LINE	DIRECTION	LENGTH
L13	S15°58'00"W	1956.81'
L14	S01°50'13"E	49.99'
L14A	S01°50'13"E	794.06'
L14B	S01°50'13"E	159.27'
L15	S41°39'31"E	809.31'
L16	N89°26'06"E	418.03'
L17	S53°30'28"E	851.50'



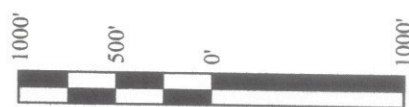
TYPICAL RIGHT-OF-WAY DETAIL FOR L13, L14, L14B, L15, L16 & L17
NO SCALE

GAS PIPELINE RIGHT-OF-WAY DESCRIPTION

BEGINNING AT A POINT ON THE NORTH LINE OF THE NE 1/4 NW 1/4 OF SAID SECTION 7, WHICH BEARS S88°42'31"W 1304.62' FROM THE NORTH 1/4 CORNER OF SAID SECTION 7, THENCE A 50' WIDE PERMANENT RIGHT-OF-WAY 25' ON THE EACH SIDE OF THE FOLLOWING DESCRIBED CENTERLINE WITH A 25' WIDE TEMPORARY RIGHT-OF-WAY ON THE RIGHT SIDE OF SAID PERMANENT RIGHT-OF-WAY FOR A TOTAL WIDTH OF 75' DURING CONSTRUCTION, S15°58'00"W 1956.81'; THENCE S01°50'13"E 49.99'; THENCE A 50' WIDE PERMANENT RIGHT-OF-WAY 25' ON EACH SIDE OF THE FOLLOWING DESCRIBED CENTERLINE, S01°50'13"E 794.06'; THENCE A 50' WIDE PERMANENT RIGHT-OF-WAY 25' ON EACH SIDE OF THE FOLLOWING DESCRIBED CENTERLINE WITH A 25' WIDE TEMPORARY RIGHT-OF-WAY ON THE RIGHT SIDE OF SAID PERMANENT RIGHT-OF-WAY FOR A TOTAL WIDTH OF 75' DURING CONSTRUCTION, S01°50'13"E 159.27'; THENCE S41°39'31"E 809.31'; THENCE N89°26'06"E 418.03'; THENCE S53°30'28"E 851.50' TO A POINT ON THE SOUTH LINE OF THE NE 1/4 SW 1/4 OF SAID SECTION 7 AND THE POINT OF TERMINATION, WHICH BEARS N61°18'48"E 2821.71' FROM THE SOUTHWEST CORNER OF SAID SECTION 7. THE SIDE LINES OF SAID DESCRIBED RIGHT-OF-WAY BEING SHORTENED OR ELONGATED TO MEET THE GRANTOR'S PROPERTY LINES. ALL BEARINGS, DISTANCES AND AREAS SHOWN ARE BASED NEW MEXICO COORDINATE SYSTEM OF 1983, EAST ZONE. PERMANENT RIGHT-OF-WAY CONTAINS 5.784 ACRES MORE OR LESS. TEMPORARY RIGHT-OF-WAY CONTAINS 2.436 ACRES MORE OR LESS. ADDITIONAL TEMPORARY WORK SPACE CONTAINS 4.403 ACRES MORE OR LESS.

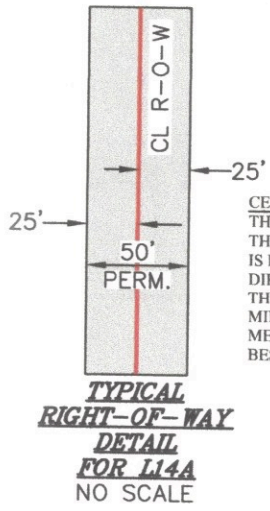
POINT OF BEGINNING BEARS S88°42'31"W 1304.62' FROM THE NORTH 1/4 CORNER OF SECTION 7, T24S, R28E, N.M.P.M.

POINT OF TERMINATION BEARS N61°18'48"E 2821.71' FROM THE SOUTHWEST CORNER OF SECTION 7, T24S, R28E, N.M.P.M.



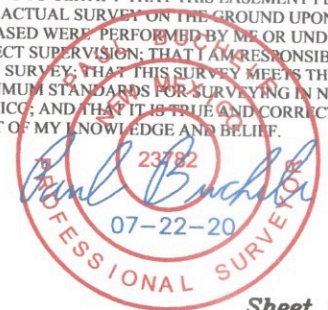
ACREAGE / LENGTH TABLE				
FEET	RODS	PERM ACRES	TEMP. ACRES	ATWS ACRES
5038.97	305.39	5.784	2.436	4.403

- ▲ = SECTION CORNERS LOCATED.
- ▨ = ADDITIONAL TEMPORARY WORKSPACE (ATWS)



TYPICAL RIGHT-OF-WAY DETAIL FOR L14A
NO SCALE

CERTIFICATE
THIS IS TO CERTIFY THAT THIS EASEMENT PLAT AND THE ACTUAL SURVEY ON THE GROUND UPON WHICH IT IS BASED WERE PERFORMED BY ME OR UNDER MY DIRECT SUPERVISION; THAT I AM RESPONSIBLE FOR THIS SURVEY; THAT THIS SURVEY MEETS THE MINIMUM STANDARDS FOR SURVEYING IN NEW MEXICO; AND THAT IT IS TRUE AND CORRECT TO THE BEST OF MY KNOWLEDGE AND BELIEF.



NOTES:
 • All Bearings, Distances, Coordinates and Areas shown are based New Mexico Coordinate System of 1983, East Zone
 • Use a Scale Factor of 1.00013201952 to convert from Grid Distances to Ground Distances.

EL PASO NATURAL GAS COMPANY, L.L.C.

CARLSBAD SOUTH PROJECT LOOP LINE FROM SOUTH CARLSBAD STATION TO PECOS RIVER STATION LINE #31113 ON OGDEN HEIRS LANDS (TRACT NM-ED-009.000 & NM-ED-009.200) IN SECTION 7, T24S, R28E, N.M.P.M. EDDY COUNTY, NEW MEXICO

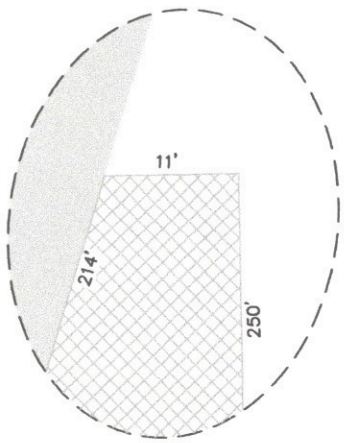
SURVEYED BY	A.H., J.F.	08-30-19	SCALE
DRAWN BY	J.P.P.	10-04-19	1" = 1000'

GAS PIPELINE R-O-W

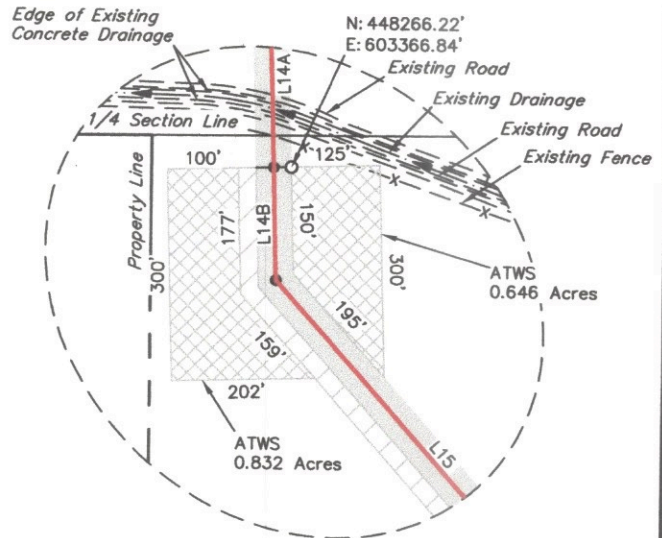


UELS, LLC
 Corporate Office * 85 South 200 East
 Vernal, UT 84078 * (435) 789-1017

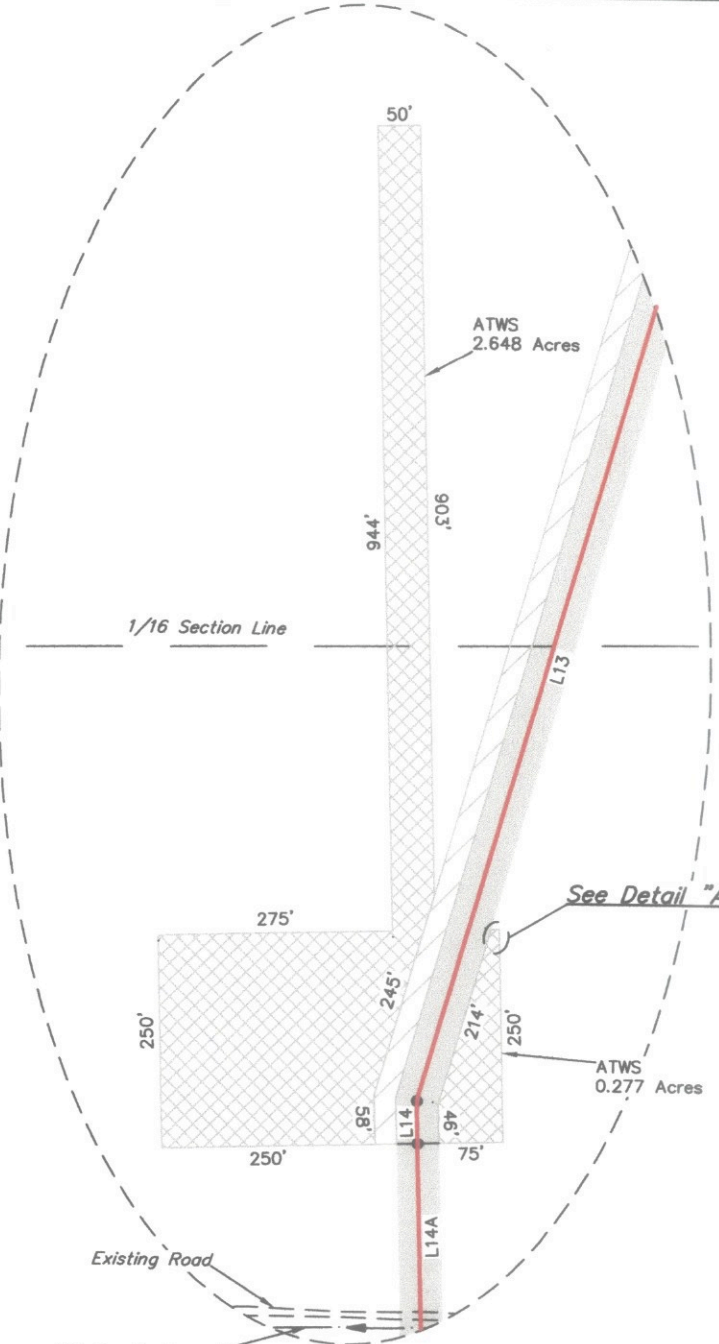




Detail "A1"
No Scale

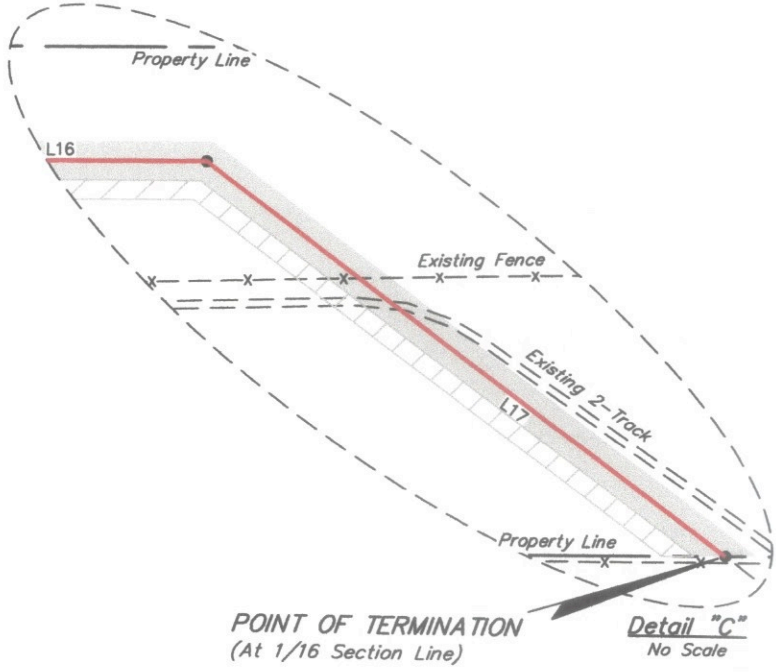


Detail "B"
No Scale



Detail "A"
No Scale

See Detail "A1"



Detail "C"
No Scale

CERTIFICATE
 THIS IS TO CERTIFY THAT THIS EASEMENT PLAT AND THE ACTUAL SURVEY ON THE GROUND UPON WHICH IT IS BASED WERE PERFORMED BY ME OR UNDER MY DIRECT SUPERVISION; THAT I AM RESPONSIBLE FOR THIS SURVEY; THAT THIS SURVEY MEETS THE MINIMUM STANDARDS FOR SURVEYING IN NEW MEXICO; AND THAT IT IS TRUE AND CORRECT TO THE BEST OF MY KNOWLEDGE AND BELIEF.



NOTES:
 • All Bearings, Distances, Coordinates and Areas shown are based New Mexico Coordinate System of 1983, East Zone
 • Use a Scale Factor of 1.00013201952 to convert from Grid Distances to Ground Distances.

EL PASO NATURAL GAS COMPANY, L.L.C.

**CARLSBAD SOUTH PROJECT LOOP LINE
 FROM SOUTH CARLSBAD STATION TO
 PECOS RIVER STATION LINE #31113
 ON OGDEN HEIRS LANDS
 (TRACT NM-ED-009.000 & NM-ED-009.200 IN
 SECTION 7, T24S, R28E, N.M.P.M.
 EDDY COUNTY, NEW MEXICO**

SURVEYED BY	A.H., J.F.	08-30-19	SCALE
DRAWN BY	J.P.P.	10-04-19	N/A

GAS PIPELINE R-O-W



UELS, LLC
 Corporate Office * 85 South 200 East
 Vernal, UT 84078 * (435) 789-1017

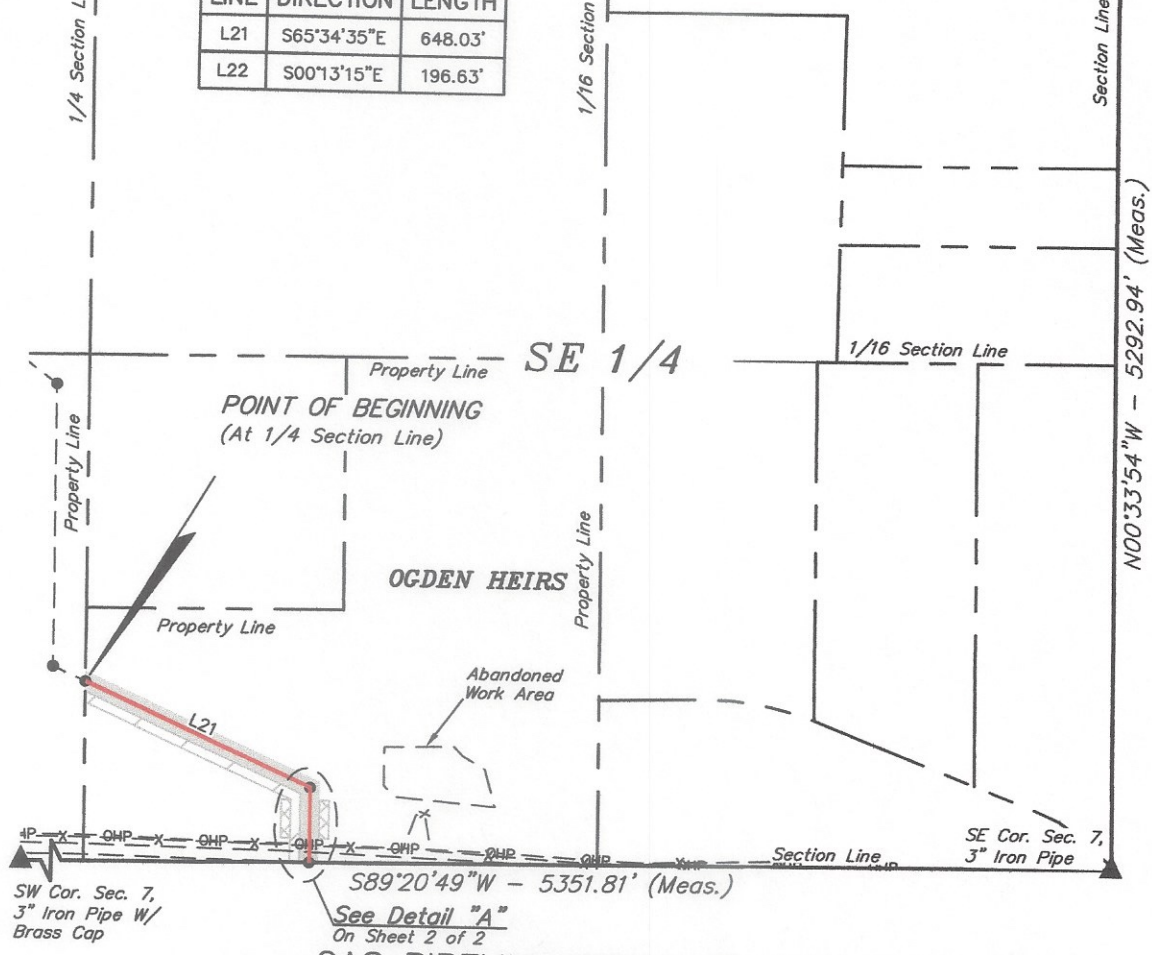


EXHIBIT "A"

Sec. 7

NE Cor. Sec. 7,
60D Nail

LINE TABLE		
LINE	DIRECTION	LENGTH
L21	S65°34'35"E	648.03'
L22	S00°13'15"E	196.63'



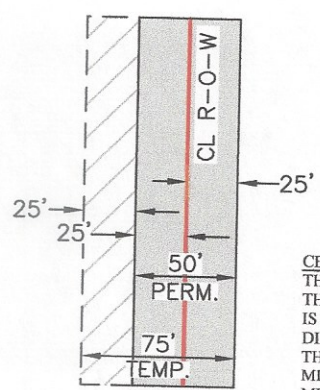
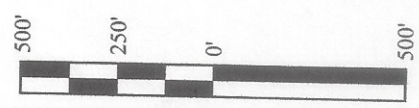
GAS PIPELINE RIGHT-OF-WAY DESCRIPTION

A 50' WIDE PERMANENT RIGHT-OF-WAY 25' ON EACH SIDE OF THE FOLLOWING DESCRIBED CENTERLINE WITH A 25' WIDE TEMPORARY RIGHT-OF-WAY ON THE RIGHT SIDE OF SAID PERMANENT RIGHT-OF-WAY FOR A TOTAL WIDTH OF 75' DURING CONSTRUCTION TOGETHER WITH ADDITIONAL TEMPORARY WORKSPACE ALL AS SHOWN ON THIS PLAT.

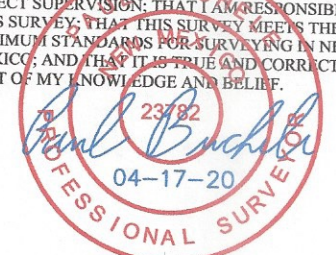
BEGINNING AT A POINT ON THE WEST LINE OF THE SW 1/4 SE 1/4 OF SECTION 7, T24S, R28E, N.M.P.M., WHICH BEARS N79°20'53"E 2714.31' FROM THE SOUTHWEST CORNER OF SAID SECTION 7, THENCE S65°34'35"E 648.03'; THENCE S00°13'15"E 196.63' TO A POINT ON THE SOUTH LINE OF THE SW 1/4 SE 1/4 OF SAID SECTION 7 AND THE POINT OF TERMINATION, WHICH BEARS S89°20'49"W 2093.26' FROM THE SOUTHEAST CORNER OF SAID SECTION 7. THE SIDE LINES OF SAID DESCRIBED RIGHT-OF-WAY BEING SHORTENED OR ELONGATED TO MEET THE GRANTOR'S PROPERTY LINES. ALL BEARINGS, DISTANCES AND AREAS SHOWN ARE BASED NEW MEXICO COORDINATE SYSTEM OF 1983, EAST ZONE. PERMANENT RIGHT-OF-WAY CONTAINS 0.970 ACRES MORE OR LESS. TEMPORARY RIGHT-OF-WAY CONTAINS 0.485 ACRES MORE OR LESS. ADDITIONAL TEMPORARY WORK SPACE CONTAINS 0.114 ACRES MORE OR LESS.

POINT OF BEGINNING BEARS N79°20'53"E 2714.31' FROM THE SOUTHWEST CORNER OF SECTION 7, T24S, R28E, N.M.P.M.

POINT OF TERMINATION BEARS S89°20'49"W 2093.26' FROM THE SOUTHEAST CORNER OF SECTION 7, T24S, R28E, N.M.P.M.



CERTIFICATE
 THIS IS TO CERTIFY THAT THIS EASEMENT PLAT AND THE ACTUAL SURVEY ON THE GROUND UPON WHICH IT IS BASED WERE PERFORMED BY ME OR UNDER MY DIRECT SUPERVISION; THAT I AM RESPONSIBLE FOR THIS SURVEY; THAT THIS SURVEY MEETS THE MINIMUM STANDARDS FOR SURVEYING IN NEW MEXICO; AND THAT IT IS TRUE AND CORRECT TO THE BEST OF MY KNOWLEDGE AND BELIEF.



ACREAGE / LENGTH TABLE

FEET	RODS	PERM ACRES	TEMP. ACRES	ATWS ACRES
844.66	51.19	0.970	0.485	0.114

- ▲ = SECTION CORNERS LOCATED.
- ▨ = ADDITIONAL TEMPORARY WORKSPACE (ATWS) 25' WIDE

- NOTES:**
- All Bearings, Distances, Coordinates and Areas shown are based New Mexico Coordinate System of 1983, East Zone
 - Use a Scale Factor of 1.00013201952 to convert from Grid Distances to Ground Distances.

FILE: E-9830-J1 REV: 3 04-17-20 L.K. (ADD EXHIBIT "A")

EL PASO NATURAL GAS COMPANY, L.L.C.

CARLSBAD SOUTH PROJECT LOOP LINE FROM SOUTH CARLSBAD STATION TO PECOS RIVER STATION LINE #31113 ON OGDEN HEIRS LANDS (TRACT NM-ED-009.500) IN SECTION 7, T24S, R28E, N.M.P.M. EDDY COUNTY, NEW MEXICO

SURVEYED BY	A.H., J.F.	08-30-19	SCALE
DRAWN BY	J.P.P.	10-04-19	1" = 500'

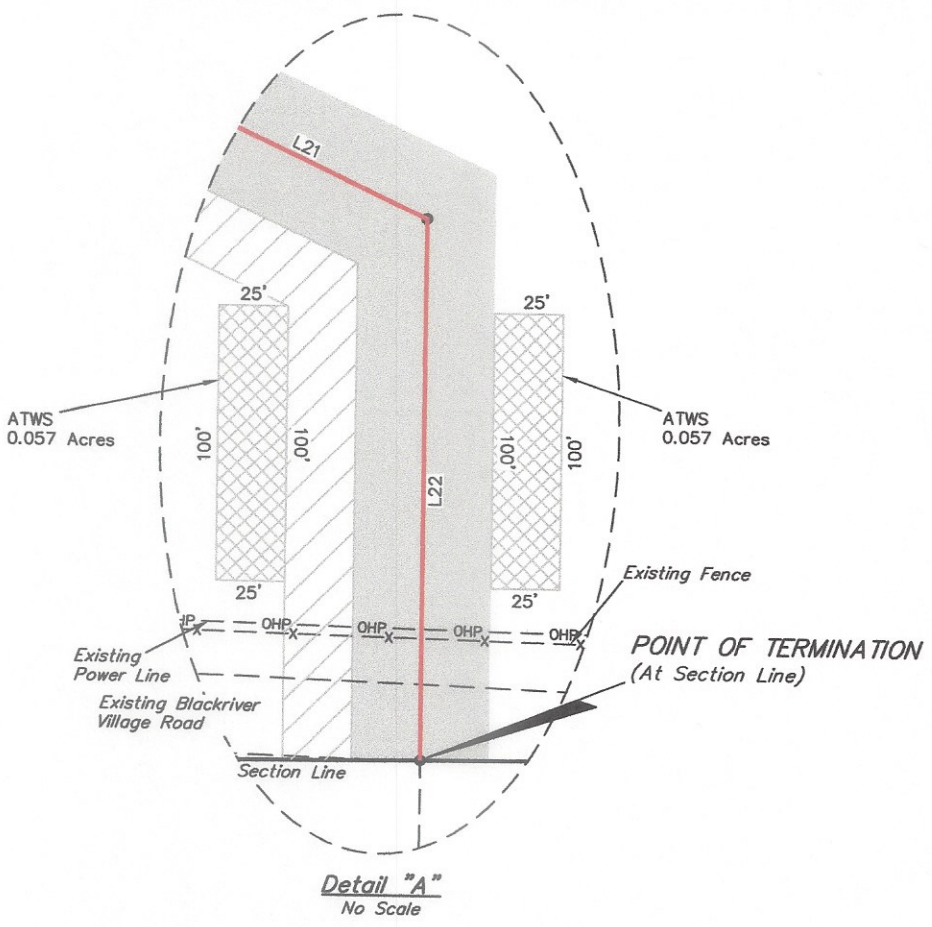
GAS PIPELINE R-O-W



UELS, LLC
 Corporate Office * 85 South 200 East
 Vernal, UT 84078 * (435) 789-1017

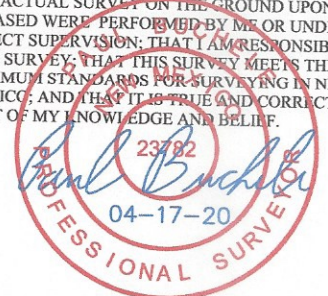


EXHIBIT "A"



Detail "A"
 No Scale

CERTIFICATE
 THIS IS TO CERTIFY THAT THIS EASEMENT PLAT AND THE ACTUAL SURVEY ON THE GROUND UPON WHICH IT IS BASED WERE PERFORMED BY ME OR UNDER MY DIRECT SUPERVISION; THAT I AM RESPONSIBLE FOR THIS SURVEY; THAT THIS SURVEY MEETS THE MINIMUM STANDARDS FOR SURVEYING IN NEW MEXICO; AND THAT IT IS TRUE AND CORRECT TO THE BEST OF MY KNOWLEDGE AND BELIEF.



Sheet 2 of 2

FILE: E-9830-J2

REV: 3 04-17-20 L.K. (ADD EXHIBIT "A")

- NOTES:**
- All Bearings, Distances, Coordinates and Areas shown are based New Mexico Coordinate System of 1983, East Zone
 - Use a Scale Factor of 1.00013201952 to convert from Grid Distances to Ground Distances.

EL PASO NATURAL GAS COMPANY, L.L.C.

**CARLSBAD SOUTH PROJECT LOOP LINE
 FROM SOUTH CARLSBAD STATION TO
 PECOS RIVER STATION LINE #31113
 ON OGDEN HEIRS LANDS
 (TRACT NM-ED-009.500) IN
 SECTION 7, T24S, R28E, N.M.P.M.
 EDDY COUNTY, NEW MEXICO**

SURVEYED BY	A.H., J.F.	08-30-19	SCALE
DRAWN BY	J.P.P.	10-04-19	N/A

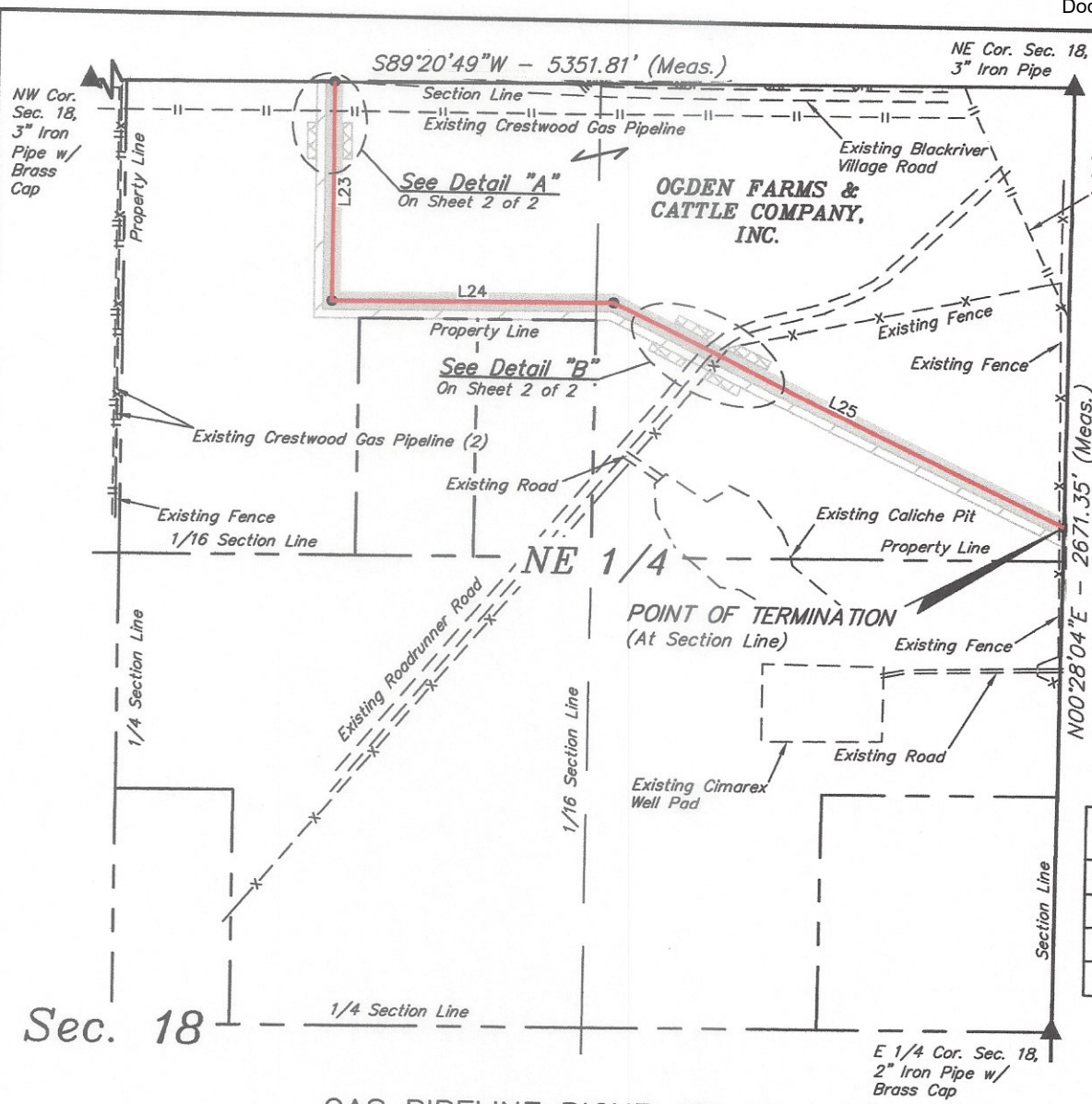
GAS PIPELINE R-O-W



UELS, LLC
 Corporate Office * 85 South 200 East
 Vernal, UT 84078 * (435) 789-1017



EXHIBIT "A"



LINE TABLE		
LINE	DIRECTION	LENGTH
L23	S00°13'15"E	616.60'
L24	N89°22'41"E	796.86'
L25	S64°39'52"E	1420.44'

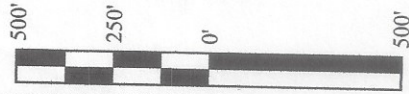
GAS PIPELINE RIGHT-OF-WAY DESCRIPTION

A 50' WIDE PERMANENT RIGHT-OF-WAY 25' ON EACH SIDE OF THE FOLLOWING DESCRIBED CENTERLINE WITH A 25' WIDE TEMPORARY RIGHT-OF-WAY ON THE RIGHT SIDE OF SAID PERMANENT RIGHT-OF-WAY FOR A TOTAL WIDTH OF 75' DURING CONSTRUCTION TOGETHER WITH ADDITIONAL TEMPORARY WORKSPACE AS SHOWN ON THIS PLAT.

BEGINNING AT A POINT ON THE NORTH LINE OF THE NW 1/4 NE 1/4 OF SECTION 18, T24S, R28E, N.M.P.M., WHICH BEARS S89°20'49"W 2093.26' FROM THE NORTHEAST CORNER OF SAID SECTION 18, THENCE S00°13'15"E 616.60'; THENCE N89°22'41"E 796.86'; THENCE S64°39'52"E 1420.44' TO A POINT ON THE EAST LINE OF THE NE 1/4 NE 1/4 OF SAID SECTION 18 AND THE POINT OF TERMINATION, WHICH BEARS S00°28'04"W 1239.68' FROM THE NORTHEAST CORNER OF SAID SECTION 18. THE SIDE LINES OF SAID DESCRIBED RIGHT-OF-WAY BEING SHORTENED OR ELONGATED TO MEET THE GRANTOR'S PROPERTY LINES. ALL BEARINGS, DISTANCES AND AREAS SHOWN ARE BASED NEW MEXICO COORDINATE SYSTEM OF 1983, EAST ZONE. PERMANENT RIGHT-OF-WAY CONTAINS 3.253 ACRES MORE OR LESS. TEMPORARY RIGHT-OF-WAY CONTAINS 1.626 ACRES MORE OR LESS. ADDITIONAL TEMPORARY WORKSPACE CONTAINS 0.358 ACRES MORE OR LESS.

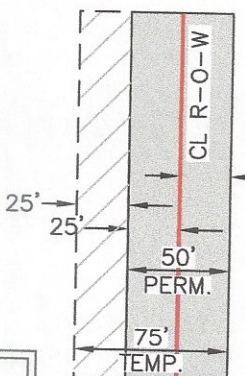
POINT OF BEGINNING BEARS S89°20'49"W 2093.26' FROM THE NORTHEAST CORNER OF SECTION 18, T24S, R28E, N.M.P.M.

POINT OF TERMINATION BEARS S00°28'04"W 1239.68' FROM THE NORTHEAST CORNER OF SECTION 18, T24S, R28E, N.M.P.M.

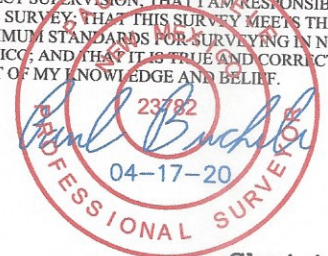


ACREAGE / LENGTH TABLE				
FEET	RODS	PERM ACRES	TEMP. ACRES	ATWS ACRES
2833.90	171.75	3.253	1.626	0.358

- ▲ = SECTION CORNERS LOCATED.
- ▨ = ADDITIONAL TEMPORARY WORKSPACE (ATWS) 25' WIDE



CERTIFICATE
THIS IS TO CERTIFY THAT THIS EASEMENT PLAT AND THE ACTUAL SURVEY ON THE GROUND UPON WHICH IT IS BASED WERE PERFORMED BY ME OR UNDER MY DIRECT SUPERVISION; THAT I AM RESPONSIBLE FOR THIS SURVEY; THAT THIS SURVEY MEETS THE MINIMUM STANDARDS FOR SURVEYING IN NEW MEXICO; AND THAT IT IS TRUE AND CORRECT TO THE BEST OF MY KNOWLEDGE AND BELIEF.



Sheet 1 of 2

- NOTES:**
- All Bearings, Distances, Coordinates and Areas shown are based New Mexico Coordinate System of 1983, East Zone
 - Use a Scale Factor of 1.00013201952 to convert from Grid Distances to Ground Distances.

FILE: E-9830-K1

REV: 3 04-17-20 L.K. (ADD EXHIBIT "A")

EL PASO NATURAL GAS COMPANY, L.L.C.
CARLSBAD SOUTH PROJECT LOOP LINE FROM SOUTH CARLSBAD STATION TO PECOS RIVER STATION LINE #31113 ON OGDEN FARMS & CATTLE COMPANY, INC. LANDS (TRACT NM-ED-016.000) IN SECTION 18, T24S, R28E, N.M.P.M. EDDY COUNTY, NEW MEXICO

SURVEYED BY	A.H., J.F.	08-30-19	SCALE
DRAWN BY	J.P.P.	10-04-19	1" = 500'

GAS PIPELINE R-O-W



UELS, LLC
Corporate Office * 85 South 200 East
Vernal, UT 84078 * (435) 789-1017



