



Colorado Interstate  
Gas Company, L.L.C.  
a Kinder Morgan company

March 21, 2019

Federal Energy Regulatory Commission  
888 First Street, N.E.  
Washington, D.C. 20426

Attention: Ms. Kimberly D. Bose, Secretary

Re: Colorado Interstate Gas Company, L.L.C.;  
Docket No. CP19-56-000;  
Supplemental Environmental Information

Dear Ms. Bose:

On March 20, 2019 CIG filed with the Federal Energy Regulatory Commission ("Commission") responses to a February 21<sup>st</sup> Informal Data Request. In its review of the information that was submitted, CIG realized that one of its responses omitted the alignment sheet diagrams that should have been attached to its response to General Question 1. CIG is hereby filing with the Commission the alignment sheet diagrams to the response to the data request.

### **Filing Information**

CIG is e-Filing this letter and attachment with the Commission's Secretary in accordance with the Commission's Order No. 703, *Filing Via the Internet*, guidelines issued on November 15, 2007 in Docket No. RM07-16-000.

Respectfully submitted,  
COLORADO INTERSTATE GAS COMPANY  
L.L.C.

By \_\_\_\_\_/s/\_\_\_\_\_  
Francisco Tarin  
Director, Regulatory

Enclosures

COLORADO INTERSTATE GAS COMPANY, L.L.C.  
Response to OEP Data Request  
Dated February 21, 2019 in Docket No. CP19-56-000  
CIG High Plains Kiowa Lateral Expansion Project

**General**

1. Provide revised alignment sheets on 1:6,000 or greater scale (for example 1" = 200 feet) aerial photographs or photo-based alignment sheets. Show:

- a. clearly demarcated limits of disturbance for all Kiowa Lateral Pipeline Project (Project) work areas;
- b. the full extent of all proposed access roads labeled as permanent and temporary, and the Fort Lupton Contractor Yard;
- c. labels for all proposed facilities and temporary workspaces and access roads;
- d. the labeled workspace for the Lancaster/High Five Tie-in and associated access road; and
- e. the environmental survey corridor.

Updated Response:

On March 8, 2019 CIG provided a response to the informal request for information on General Question 1. CIG is supplementing its prior response with the following information regarding the Project.

CIG has attached alignment sheets showing all requested information that update the sheets previously filed on March 8, 2019. Please see Attachment 1 behind this response. CIG will separately provide Commission Staff full-size paper copies of the aerial alignment sheets.

Response prepared by or under the supervision of:

Claudia Leal  
Project Manager  
303-914-4626



Colorado Interstate Gas Company, L.L.C.  
**PIPELINE PLAN & PROFILE**  
(FOR 266A KIOWA LATERAL)

LOCATED IN  
SECTIONS 7, 17 & 18, T2N, R63W, 6th P.M.,  
SECTIONS 7, 8, 9, 10, 11 & 12, T2N, R64W, 6th P.M.,  
& SECTION 12, T2N, R65W, 6th P.M.,  
WELD COUNTY, COLORADO

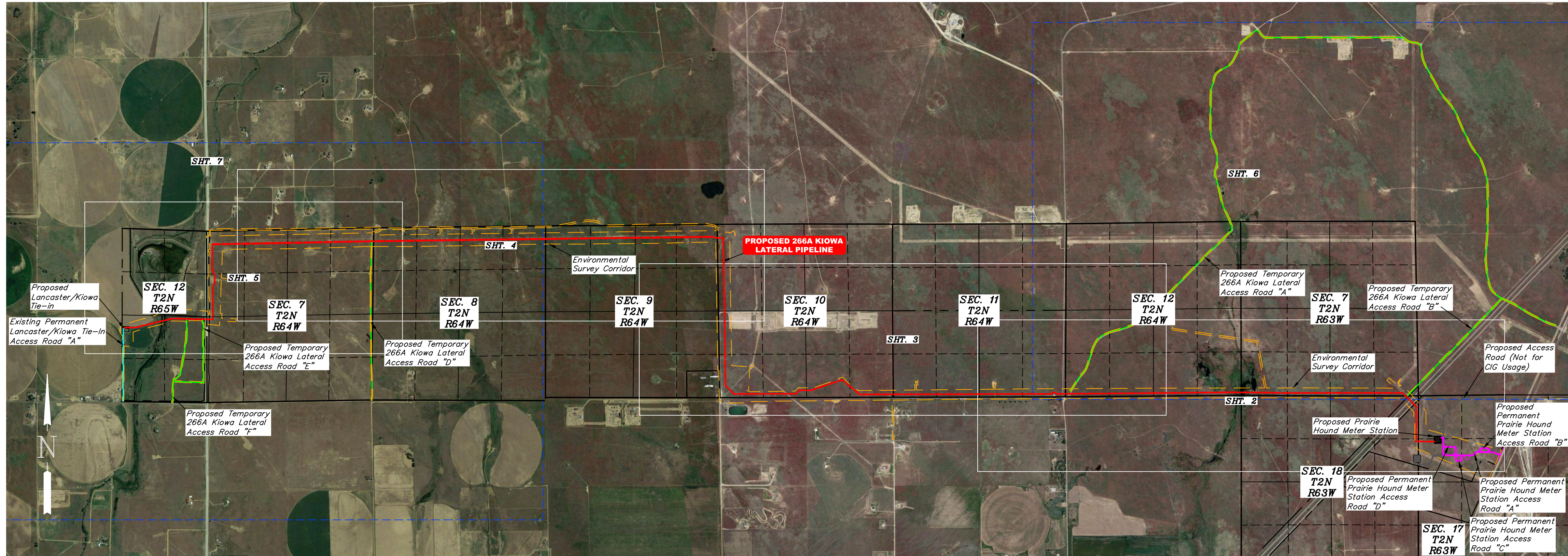
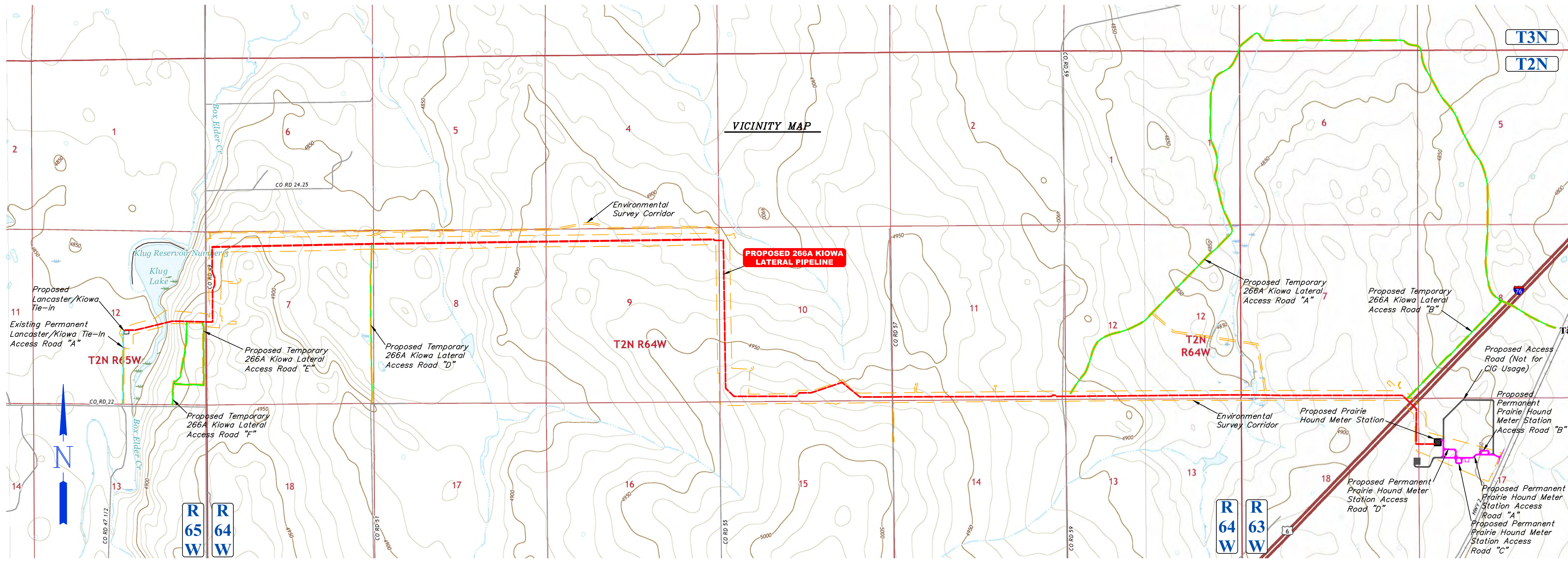

**SHEET INDEX**

- 1 --- COVER PAGE
- 2 --- PLAN AND PROFILE - SHEET 2
- 3 --- PLAN AND PROFILE - SHEET 3
- 4 --- PLAN AND PROFILE - SHEET 4
- 5 --- PLAN AND PROFILE - SHEET 5
- 6 --- TEMPORARY ACCESS ROAD A & B - SHEET 6
- 7 --- TEMPORARY ACCESS ROAD D, E & F & EXISTING PERMANENT LANCASTER/KIOWA TIE-IN ACCESS ROAD "A" - SHEET 7

LEGEND		GENERAL INFORMATION		REVISION		SUMMARY OF MATERIALS			<div><div>UELS, LLC Corporate Office * 85 South 200 East Vernal, UT 84078 * (435) 789-1017</div></div> <div>LOCATED IN SECTIONS 7, 17 &amp; 18, T2N, R63W, 6th P.M., SECTIONS 7, 8, 9, 10, 11 &amp; 12, T2N, R64W, 6th P.M., &amp; SECTION 12, T2N, R65W, 6th P.M. WELD COUNTY, COLORADO</div>		ISSUED FOR REVIEW	
-----	C/L PROPOSED PIPELINE	<ul style="list-style-type: none"><li>• AN ATTEMPT HAS BEEN MADE TO LOCATE EXISTING UTILITIES ADJACENT TO AND CROSSING THE PROPOSED PIPELINE ROUTE, BUT THERE IS NO GUARANTEE THAT ALL LINES HAVE BEEN LOCATED. THE CONTRACTOR SHALL DETERMINE THE EXACT LOCATION OF ALL PIPELINES AND FOREIGN UNDERGROUND OBSTRUCTIONS BEFORE COMMENCING WORK. THE CONTRACTOR AGREES TO BE FULLY RESPONSIBLE FOR ANY AND ALL DAMAGES WHICH MAY OCCUR DUE TO CONTRACTORS FAILURE TO ACCURATELY LOCATE AND PRESERVE THESE UNDERGROUND UTILITIES. CONTRACTOR IS TO NOTIFY ALL FOREIGN LINE OWNERS ADJACENT TO OR CROSSING THEIR LINES BEFORE CONSTRUCTION COMMENCES.</li><li>• CONTRACTOR TO VERIFY IN THE FIELD THE LOCATION OF ALL UTILITIES ABOVE AND BELOW GROUND PRIOR TO CONSTRUCTION.</li><li>• IN ORDER TO INSURE THE SAFETY OF ALL PARTIES, THE CONTRACTOR SHALL CONTACT THE COLORADO ONE CALL SYSTEM A MINIMUM OF 48 HOURS PRIOR TO THE COMMENCEMENT OF ANY EXCAVATION (DIGGING, DREDGING, JETTING, HYDROVACUING, ETC.)</li><li>• LINE MARKERS SHALL BE PLACED AT ALL POINT OF INTERSECTION LOCATIONS &amp; BOTH SIDES OF ROAD CROSSINGS.</li></ul>	NO.	DESCRIPTION	DATE	ITEM NO.	LINEAR FEET	DESCRIPTION			Colorado Interstate Gas Company, L.L.C.	
-----	PROPERTY LINE		2	PLC RE-ROUTE	01-09-19	1	46,524	24" x 0.344" X70 FBE STEEL PIPE				
-----	SECTION LINE		3	FERC UPDATES	02-28-19	2	1,877	24" x 0.438" X70 FBE ARO STEEL PIPE				
-----	1/16 SECTION LINE	4	UPDATE ENVIRONMENTAL SURVEY CORRIDOR R.T.	03-07-19					266A KIOWA LATERAL STA. 0+00 TO STA. 484+00.80 PIPELINE PLAN & PROFILE			
-----	1/4 SECTION LINE	5	UPDATE SHEET NUMBERS R.T.	03-08-19					SURVEYED BY: M.M.			
-----	ENVIRONMENTAL SURVEY CORRIDOR	6	REMOVE HDD NOTE FROM WETLANDS R.T.	03-14-19					AFE # 215883			
		7	UPDATE ENVIRONMENTAL SURVEY CORRIDOR R.T.	03-18-19					DRAWN BY: B.D.H.			
		8	UPDATE TYPO R.T.	03-19-19					DATE: 11-30-18			
									SHEET: 1 OF 7			
									FILE: 65051-A			
									COVER SHEET			







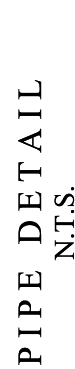
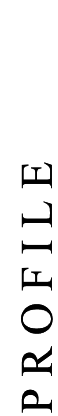

**UINTAH**  
ENGINEERING & LAND SURVEYING







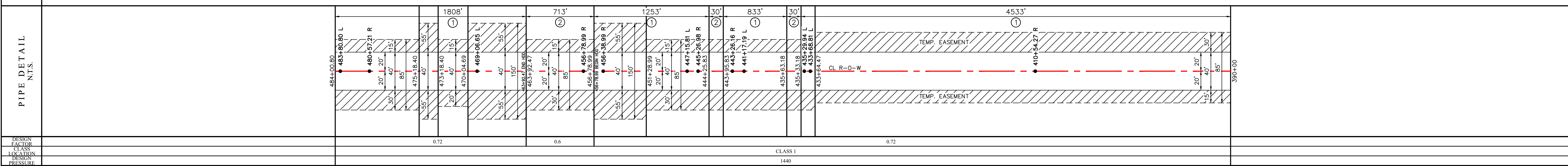
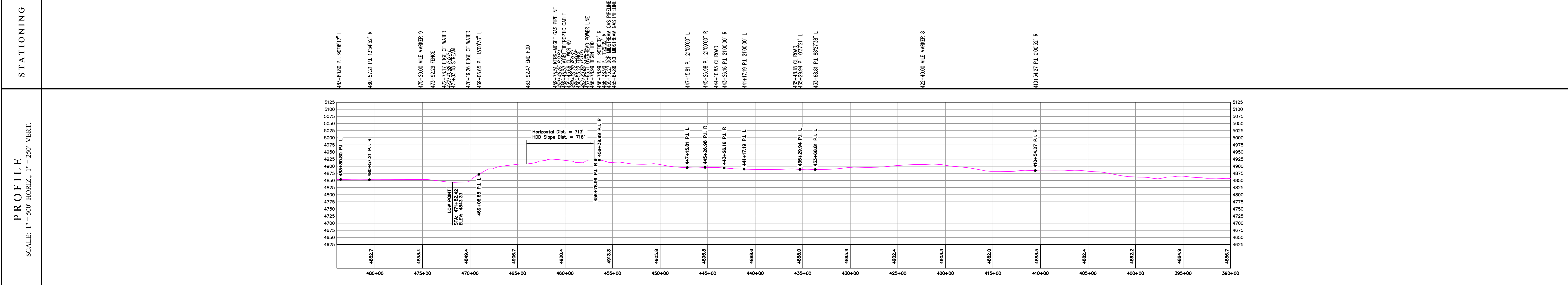
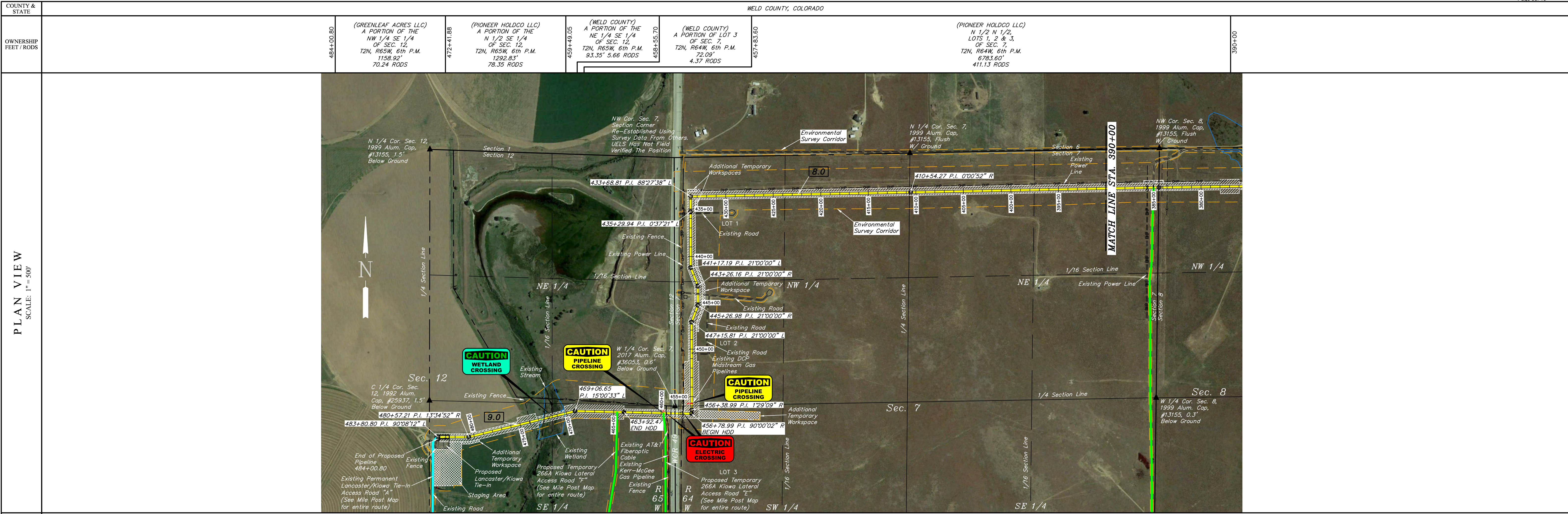
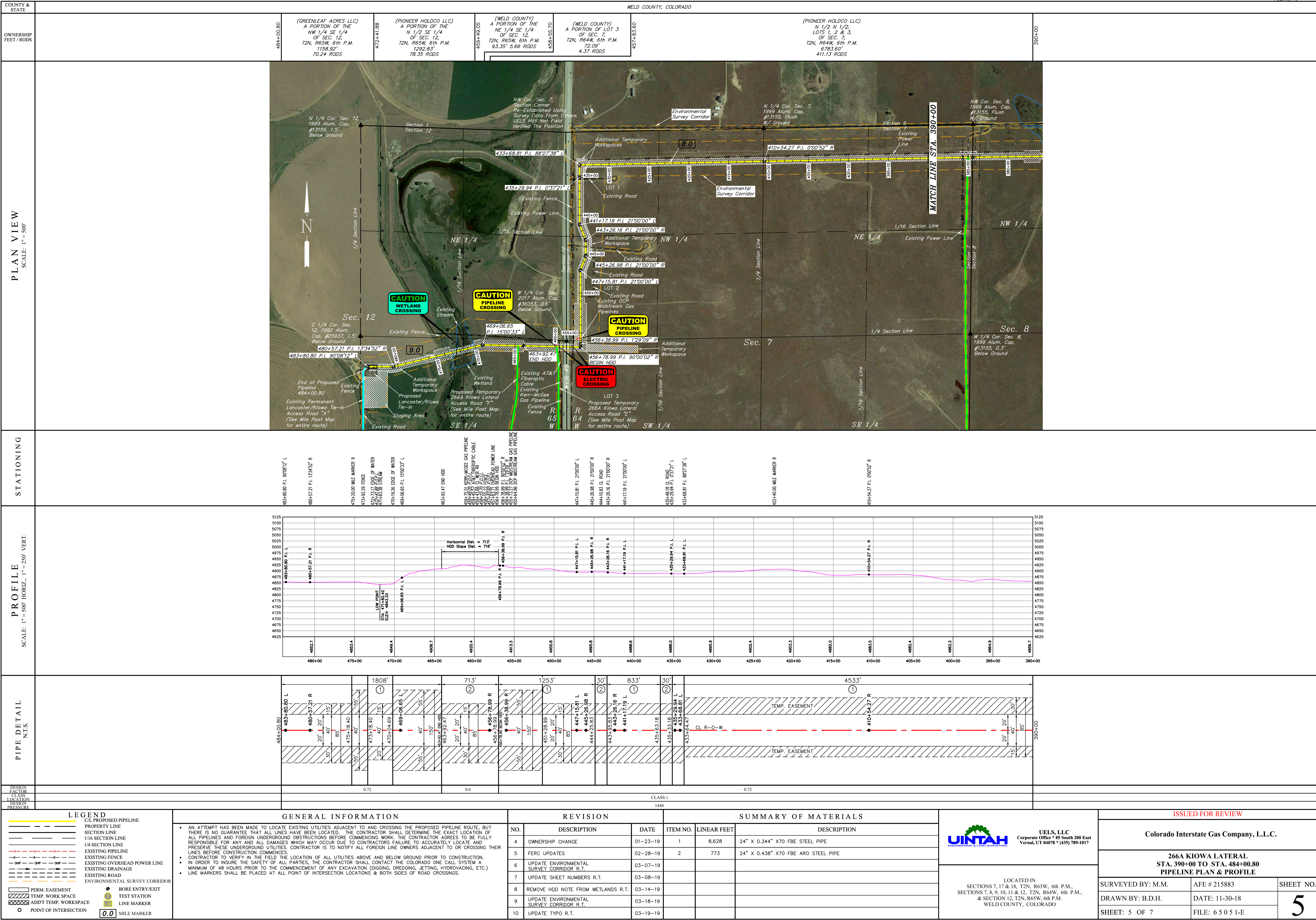

DESIGN FACTOR	CLASS	LOCATION	DESIGN PRESSURE
LEGEND			
GENERAL INFORMATION			
REVISION			
SUMMARY OF MATERIALS			
UINTAH UELS, LLC			
LOCATED IN			
ISSUED FOR REVIEW			
Colorado Interstate Gas Company, L.L.C.			
266A KIOWA LATERAL STA. 390+00 TO STA. 484+00.80 PIPELINE PLAN & PROFILE			
SURVEYED BY: M.M.	AFE # 215883	SHEET NO.	
DRAWN BY: B.D.H.	DATE: 11-30-18	5	
SHEET: 5 OF 7	FILE: 65051-E		







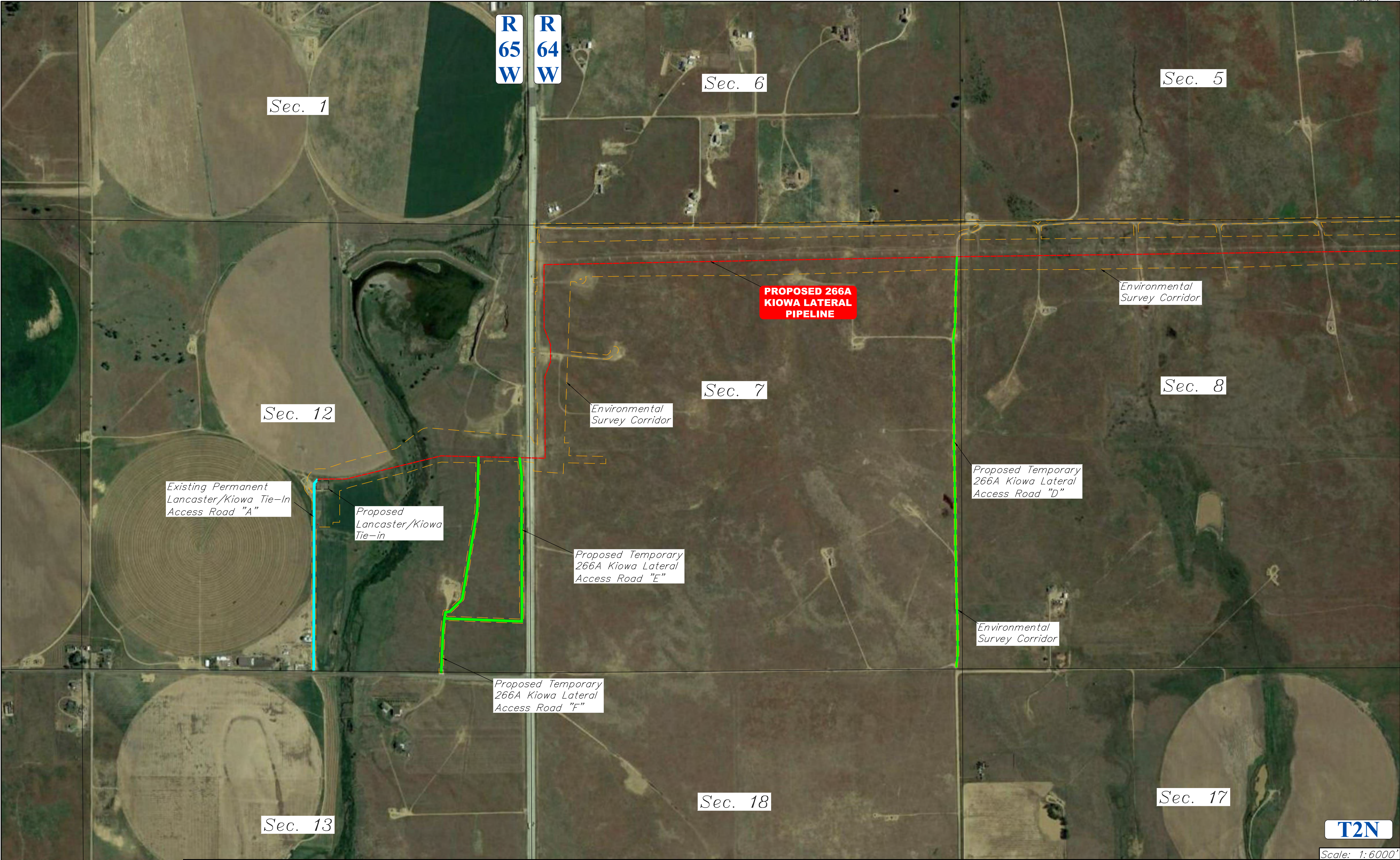

**T2N**

Scale: 1:6000'

GENERAL INFORMATION		REVISION			SUMMARY OF MATERIALS			ISSUED FOR REVIEW		
<ul style="list-style-type: none"><li>AN ATTEMPT HAS BEEN MADE TO LOCATE EXISTING UTILITIES ADJACENT TO AND CROSSING THE PROPOSED PIPELINE ROUTE, BUT THERE IS NO GUARANTEE THAT ALL LINES HAVE BEEN LOCATED. THE CONTRACTOR SHALL DETERMINE THE EXACT LOCATION OF ALL PIPELINES AND FOREIGN UNDERGROUND OBSTRUCTIONS BEFORE COMMENCING WORK. THE CONTRACTOR AGREES TO BE FULLY RESPONSIBLE FOR ANY AND ALL DAMAGES WHICH MAY OCCUR DUE TO CONTRACTORS FAILURE TO ACCURATELY LOCATE AND PRESERVE THESE UNDERGROUND UTILITIES. CONTRACTOR IS TO NOTIFY ALL FOREIGN LINE OWNERS ADJACENT TO OR CROSSING THEIR LINES BEFORE CONSTRUCTION COMMENCES.</li><li>CONTRACTOR TO VERIFY IN THE FIELD THE LOCATION OF ALL UTILITIES ABOVE AND BELOW GROUND PRIOR TO CONSTRUCTION. IN ORDER TO INSURE THE SAFETY OF ALL PARTIES, THE CONTRACTOR SHALL CONTACT THE COLORADO ONE CALL SYSTEM A MINIMUM OF 48 HOURS PRIOR TO THE COMMENCEMENT OF ANY EXCAVATION (DIGGING, DREDGING, JETTING, HYDROVACUING, ETC.) LINE MARKERS SHALL BE PLACED AT ALL POINT OF INTERSECTION LOCATIONS &amp; BOTH SIDES OF ROAD CROSSINGS.</li></ul>		NO.	DESCRIPTION	DATE	ITEM NO.	LINEAR FEET	DESCRIPTION	<div><div>UELS, LLC Corporate Office * 85 South 200 East Vernal, UT 84078 * (435) 789-1017</div></div>		
		1	ADD ENVIRONMENTAL CORRIDOR R.T.	03-14-19						
		2	UPDATE ENVIRONMENTAL SURVEY CORRIDOR R.T.	03-18-19						
<div>LOCATED IN SECTIONS 7, 17 &amp; 18, T2N, R63W, 6th P.M., SECTIONS 7, 8, 9, 10, 11 &amp; 12, T2N, R64W, 6th P.M., &amp; SECTION 12, T2N, R65W, 6th P.M. WELD COUNTY, COLORADO</div>								<div>PROPOSED 266A KIOWA LATERAL TEMPORARY ACCESS ROAD "D", "E", &amp; "F" &amp; EXISTING PERMANENT LANCASTER/KIOWA TIE-IN ACCESS ROAD "A"</div>		
								SURVEYED BY: M.M.	AFE # 215883	SHEET NO.
								DRAWN BY: R.T.	DATE: 03-08-19	7
								SHEET: 7 OF 7	FILE: 65051-G	



Colorado Interstate Gas Company, L.L.C.

PIPELINE PLAN & PROFILE  
(FOR HIGH FIVE LATERAL)

LOCATED IN  
SECTIONS 10 & 11, T2N, R66W, 6th P.M.,  
WELD COUNTY, COLORADO

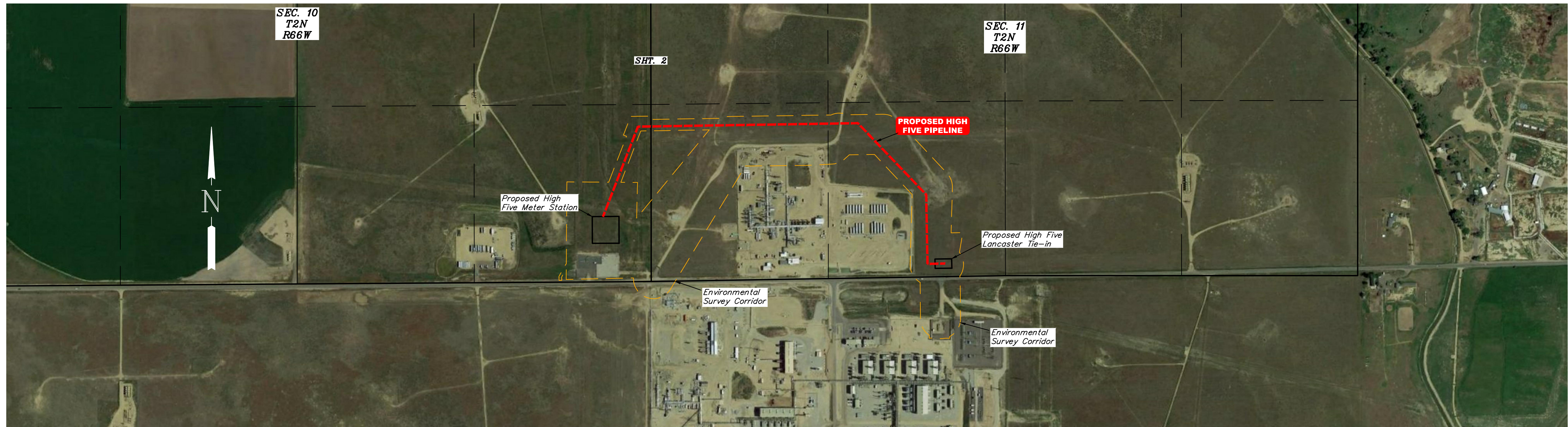
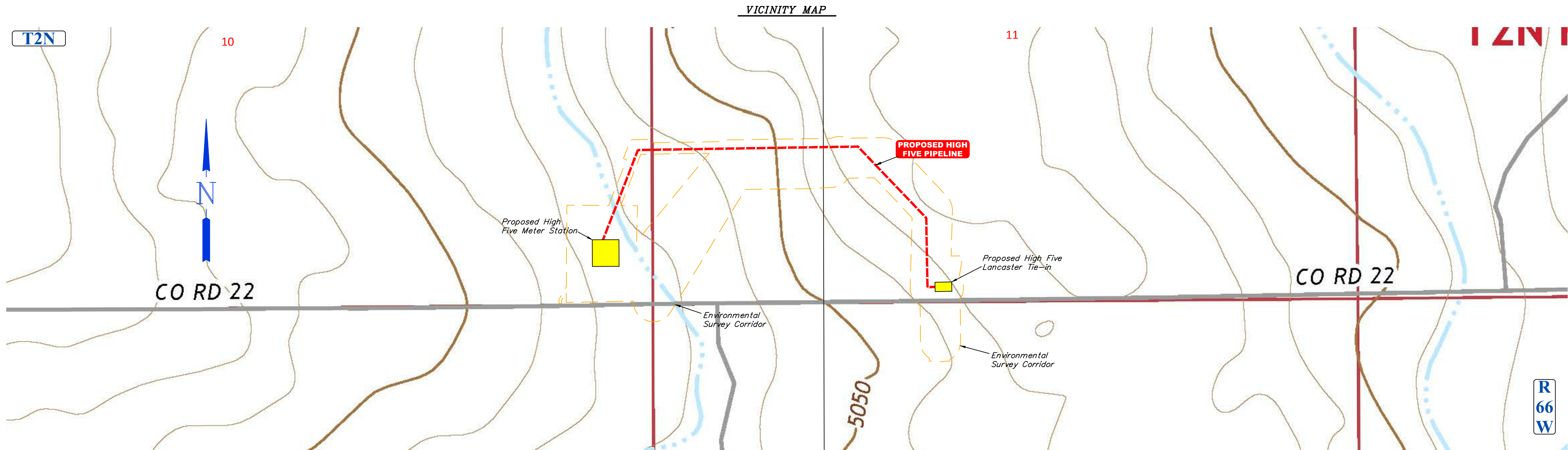

SHEET INDEX

1 --- COVER PAGE  
2 --- PLAN AND PROFILE - SHEET 2

LEGEND		GENERAL INFORMATION		REVISION		SUMMARY OF MATERIALS		<div><div>UJEL, LLC Corporate Office * 85 South 200 East Vernal, UT 84078 * (435) 789-1017</div><div>LOCATED IN SECTIONS 10 &amp; 11, T2N, R66W, 6th P.M., WELD COUNTY, COLORADO</div></div>		ISSUED FOR REVIEW		
-----	C/L PROPOSED PIPELINE	<ul style="list-style-type: none"><li>AN ATTEMPT HAS BEEN MADE TO LOCATE EXISTING UTILITIES ADJACENT TO AND CROSSING THE PROPOSED PIPELINE ROUTE, BUT THERE IS NO GUARANTEE THAT ALL LINES HAVE BEEN LOCATED. THE CONTRACTOR SHALL DETERMINE THE EXACT LOCATION OF ALL PIPELINES AND FOREIGN UNDERGROUND OBSTRUCTIONS BEFORE COMMENCING WORK. THE CONTRACTOR AGREES TO BE FULLY RESPONSIBLE FOR ANY AND ALL DAMAGES WHICH MAY OCCUR DUE TO CONTRACTORS FAILURE TO ACCURATELY LOCATE AND PRESERVE THESE UNDERGROUND UTILITIES. CONTRACTOR IS TO NOTIFY ALL FOREIGN LINE OWNERS ADJACENT TO OR CROSSING THEIR LINES BEFORE CONSTRUCTION COMMENCES.</li><li>CONTRACTOR TO VERIFY IN THE FIELD THE LOCATION OF ALL UTILITIES ABOVE AND BELOW GROUND PRIOR TO CONSTRUCTION.</li><li>IN ORDER TO INSURE THE SAFETY OF ALL PARTIES, THE CONTRACTOR SHALL CONTACT THE COLORADO ONE CALL SYSTEM.</li><li>MINIMUM OF 48 HOURS PRIOR TO THE COMMENCEMENT OF ANY EXCAVATION (DIGGING, DREDGING, JETTING, HYDROVACUING, ETC.).</li><li>LINE MARKERS SHALL BE PLACED AT ALL POINT OF INTERSECTION LOCATIONS &amp; BOTH SIDES OF ROAD CROSSINGS.</li></ul>	NO.	DESCRIPTION	DATE	ITEM NO.	LINEAR FEET			DESCRIPTION	Colorado Interstate Gas Company, L.L.C.	
-----	PROPERTY LINE		1	NAME CHANGE	12-12-18	1	3,669			24" X 0.344" X70 FBE STEEL PIPE	<div>HIGH FIVE LATERAL STA. 0+00 TO STA. 37+58.56 PIPELINE PLAN &amp; PROFILE</div>	
-----	SECTION LINE		2	UPDATE PIPE SPEC	01-09-19	2	60			24" X 0.438" X70 FBE ARO STEEL PIPE		
-----	1/16 SECTION LINE		3	PIPELINE RE-ROUTE	01-22-19							
-----	1/4 SECTION LINE	4	ADD ENVIRONMENTAL SURVEY CORRIDOR	02-28-19					SURVEYED BY: M.M., & D.E.	AFE # 215881	SHEET NO.	
-----	ENVIRONMENTAL SURVEY CORRIDOR	5	UPDATE ENVIRONMENTAL SURVEY CORRIDOR R.T.	03-07-19					DRAWN BY: B.D.H.	DATE: 11-30-18	COVER SHEET	
-----		6	UPDATE TYPO R.T.	03-19-19					SHEET: 1 OF 2	FILE: 65011-A		
-----		7	UPDATE SHEET INDEX R.T.	03-20-19								



2



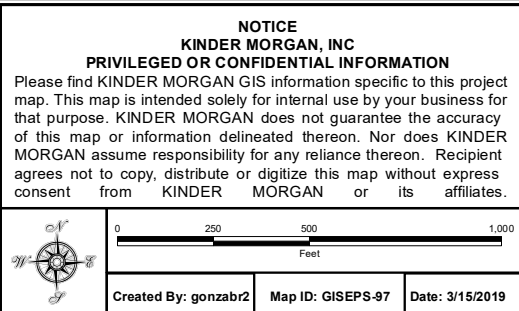
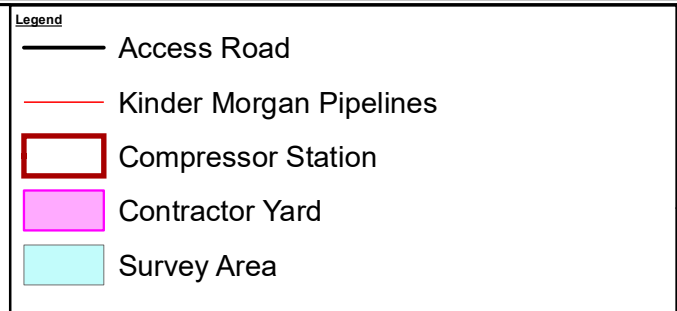
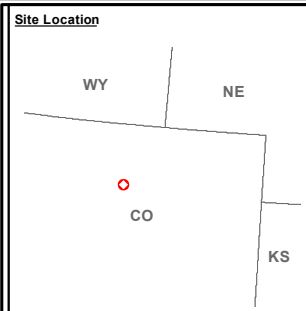
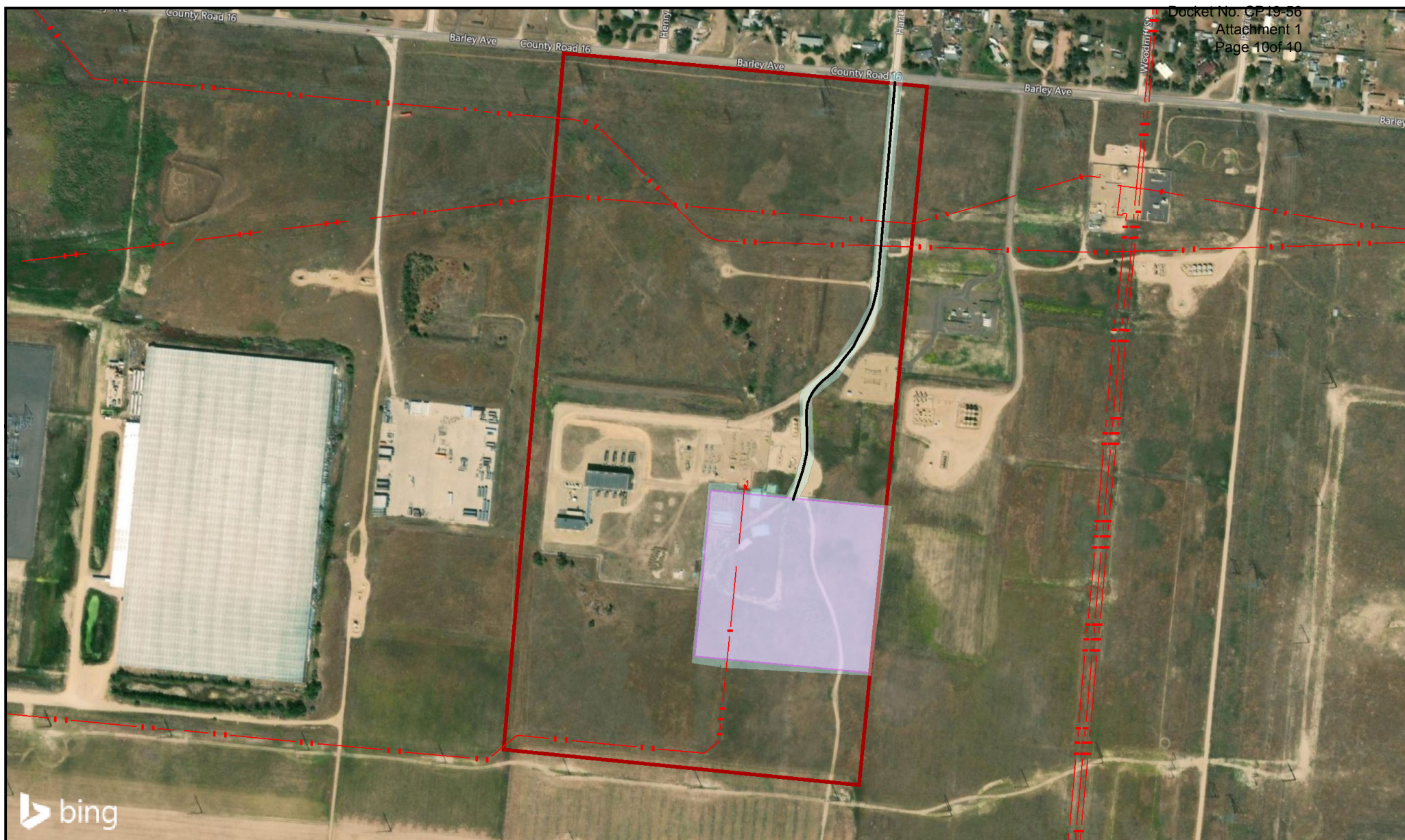



**Certificate of Service**

I hereby certify that I have this day caused a copy of the foregoing documents to be served upon each person designated on the official service list compiled by the Commission's Secretary in this proceeding in accordance with the requirements of Section 385.2010 of the Federal Energy Regulatory Commission's Rules of Practice and Procedure.

Dated at Colorado Springs, Colorado as of this 21<sup>st</sup> day of March 2019.

\_\_\_\_\_  
/s/

Francisco Tarin

Two North Nevada Avenue  
Colorado Springs, Colorado 80903  
(719) 667-7517