

# DART Contract Inquiry

WebEx

May 22, 2013

# Welcome

Ernesto Ochoa  
Manager, Marketing  
Tennessee Gas Pipeline

# Agenda

- General Navigation
- Contract Inquiry

# General Navigation

- Log In
- Navigation Panel
- Favorites
- Preferences

Interstate

Midstream

Expansion Projects

## Natural Gas Pipelines



get it there  
with Kinder Morgan

For access to KMITG, Trailblazer, and REX, please click  
<http://pipeline.talgrassenergylp.com>

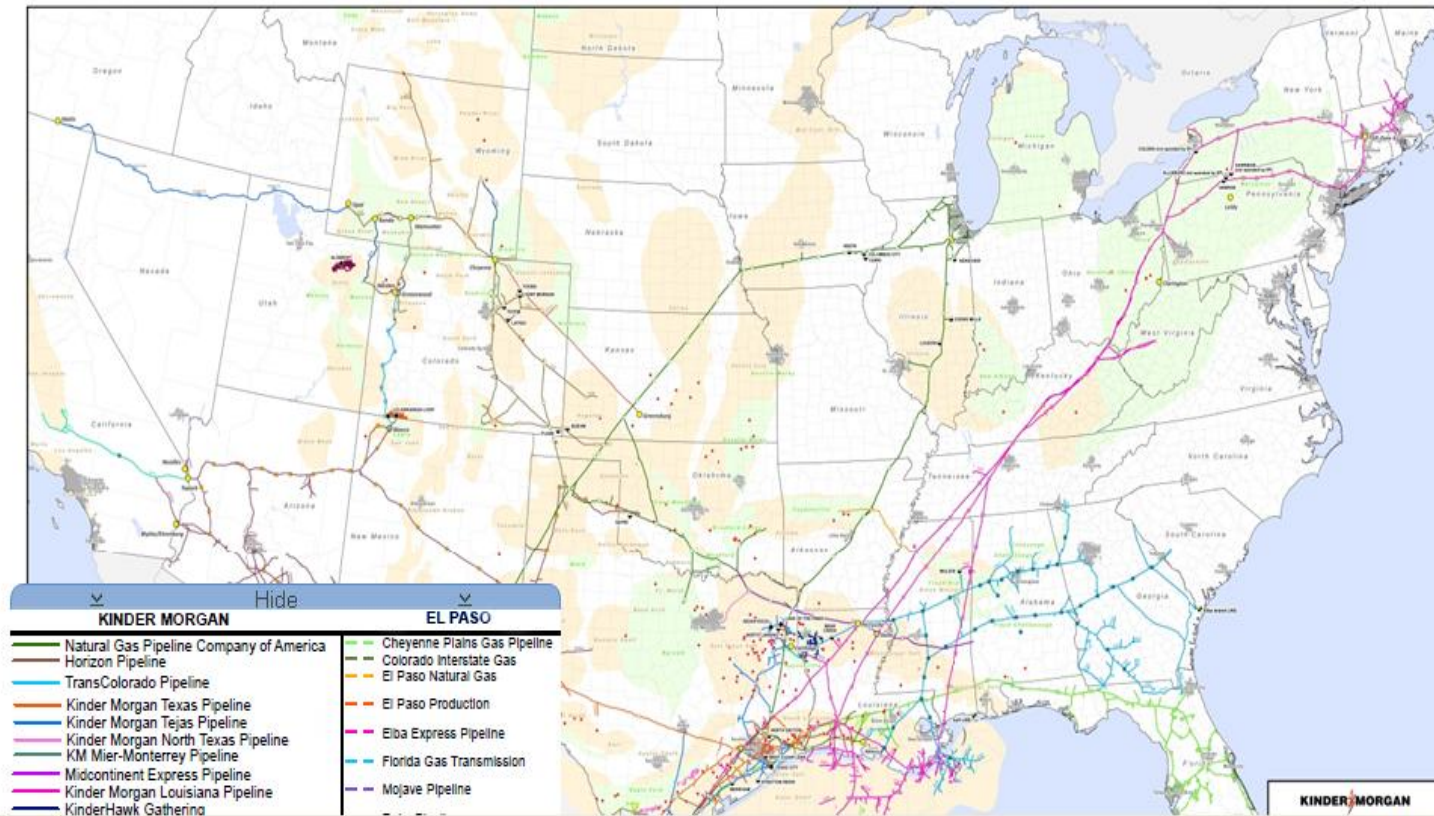

## Interstate

- ✓ Cheyenne Plains Pipeline
- Colorado Interstate Gas
- El Paso Natural Gas
- Horizon Pipeline Co.
- KM Illinois Pipeline
- KM Louisiana Pipeline
- Midcontinent Express
- Mojave Pipeline

## Midstream

- NGPL
- Ruby Pipeline
- Southern Natural Gas
- Tennessee Gas Pipeline**
- TransColorado Gas Transmission
- Wyoming Interstate
- Young Gas Storage

## Expansion Projects



For access to **KMIGT, Trailblazer, and REX**, please click <http://pipeline.tallgrassenergylp.com>

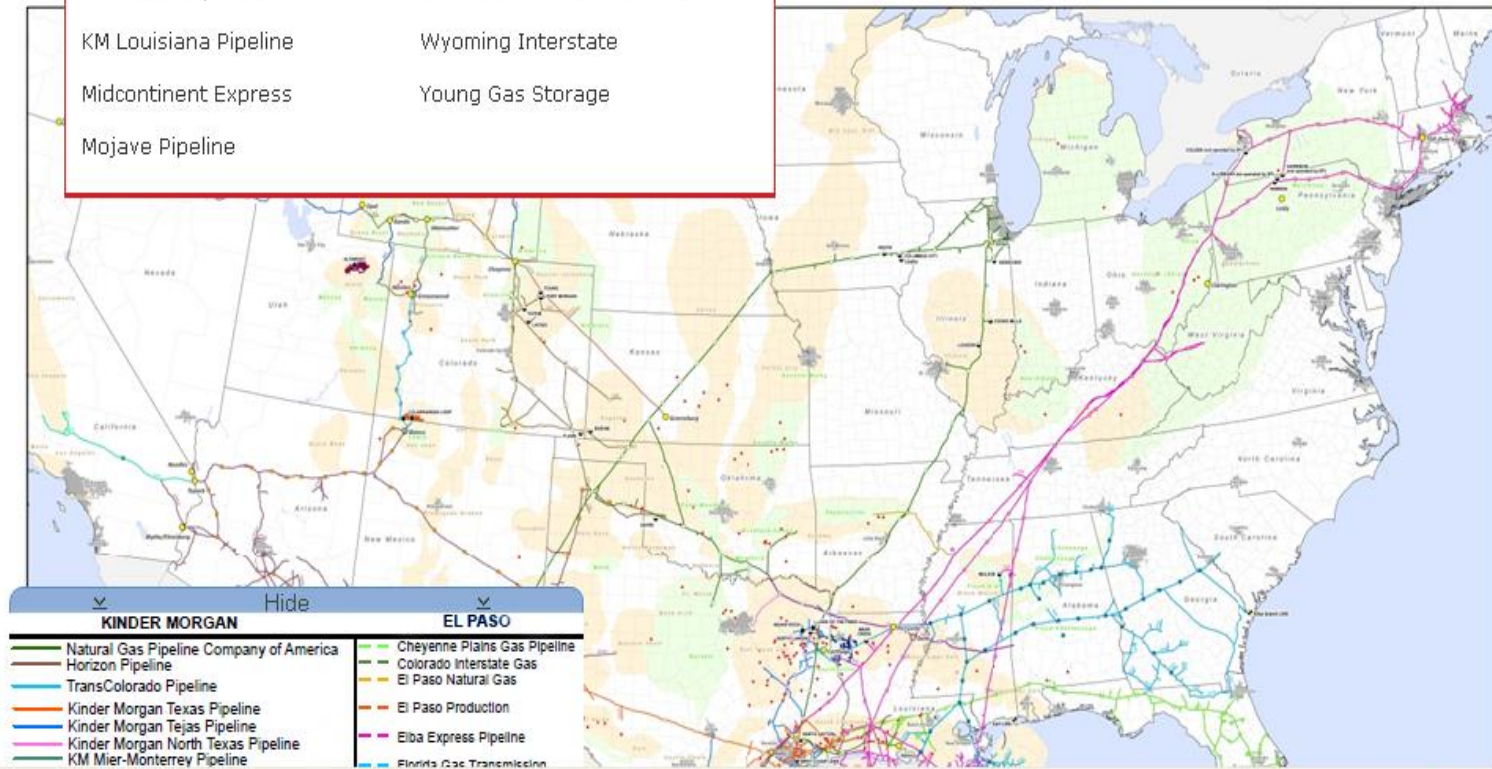



Interstate Pipelines

Midstream Pipelines

Informational Postings

Customer Information

Contact Us

Log In

**Recent Notices**

**OFO**

Mar 21 Ofc Bal Alert Meter Specific-Lifted  
Mar 19 Ofc Balancing Alert - Meter Specific

**Maintenance**

Mar 22 Mlv 1-2 To 2-2: Project Complete  
Mar 21 2013 Outages Updated Excel File

Page: [1] 2 3

**Capacity Constraints/FMJ**

Mar 27 Bump/Restrictions 3/28/13 Ec  
Mar 27 Restrictions For 3/27/13 Id2

Page: [1] 2 3

**Other Critical**

Mar 28 Estimated Available Cap 03/28/2013  
Mar 27 Estimated Available Cap 03/27/2013

Page: [1] 2 3

**Non-Critical Notices**

Mar 27 Market Net Pipeline Position Notice  
Mar 27 Market Net Pipeline Position Notice

Page: [1] 2 3

**Open Seasons**

TGP Successful Bidder Os #866  
TGP Available Firm Capacity Os #866  
TGP Successful Bidder Os #865

Page: [1] 2 3 4 5 6 7

**System Constraints** (mouse over the map hotspots to view data)

Highlight Locations

Locs At/Near Capacity

Current Gas Day Tomorrow's Gas Day



Reduction locations for "Evening - Mar 28 - Final": Rivale, Mahwah, 245, 321, STA 1, 336, Donna Lateral, 315

Log On to Windows



Copyright © 1985-2005 Microsoft Corporation Microsoft

User name:

Password:

Log on to:  ▼

Enter User name and password.



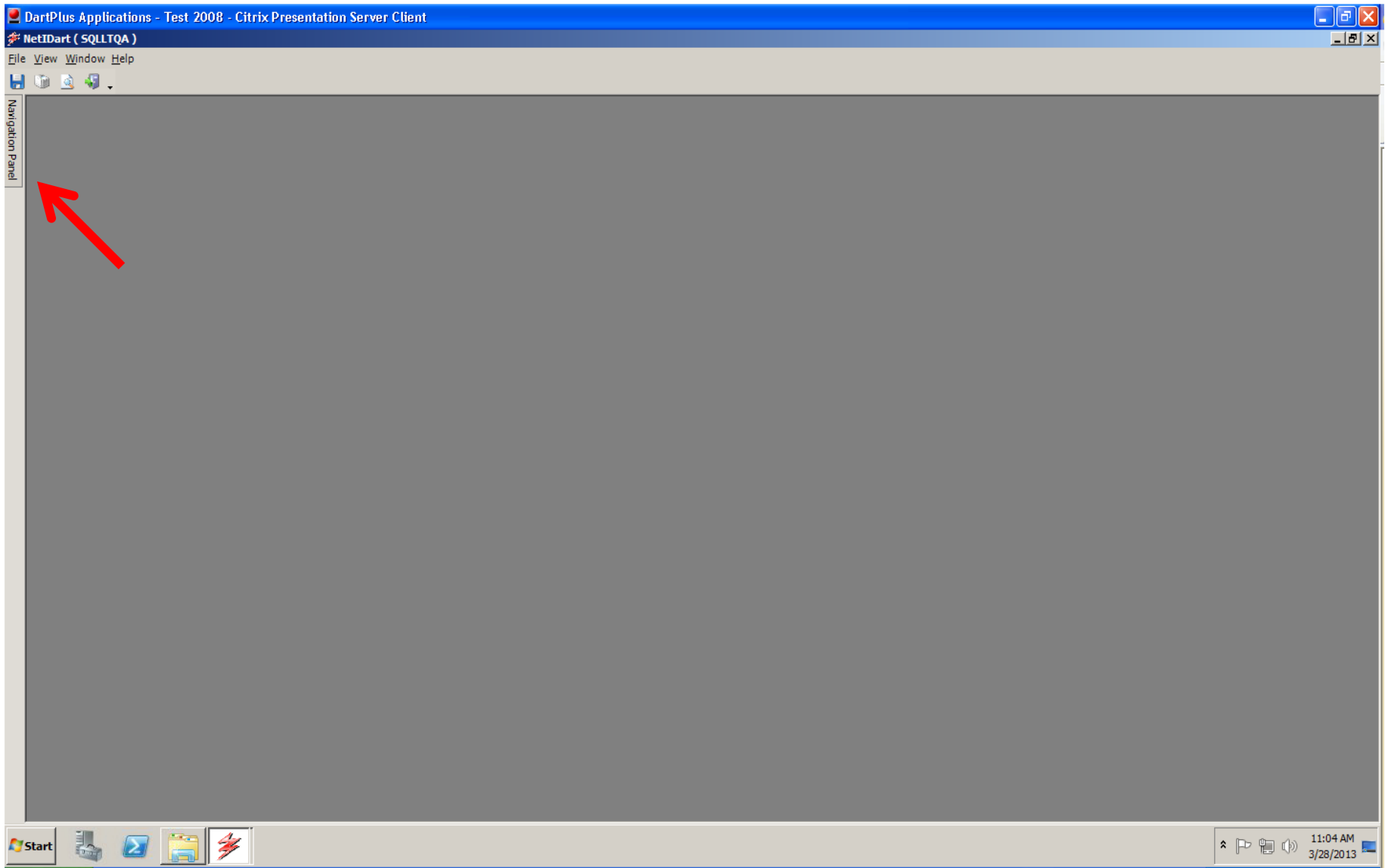

Click Navigation Panel.

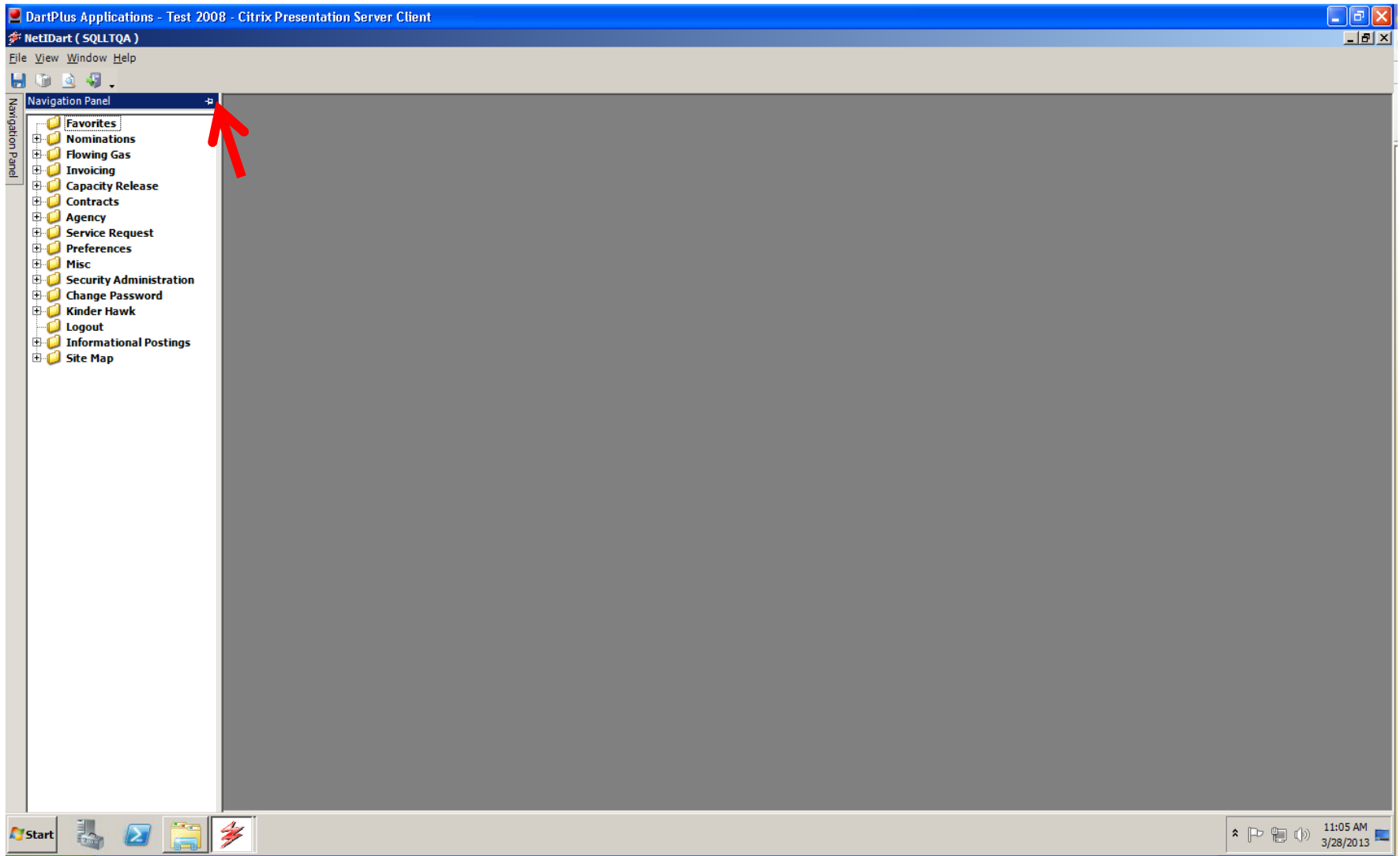

To pin the Navigation Panel open, click the pin in the right hand corner of the panel. To unpin, click again. If the Navigation Panel is not pinned, hover over the Panel button and the Navigation Panel will reappear. Each folder may be expanded by clicking the + sign.

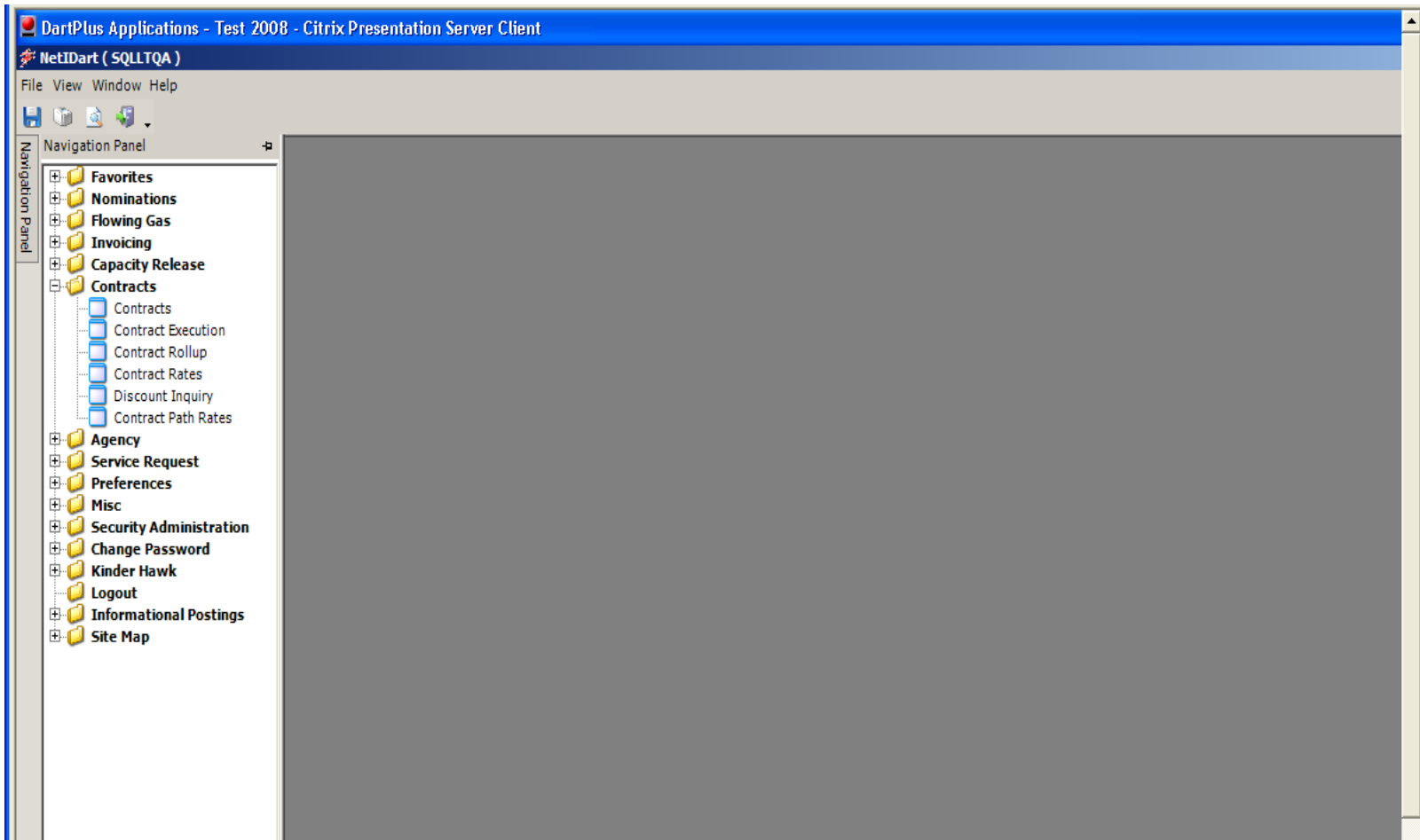

Each folder may be expanded by clicking the + sign to the left of the folder.  
Click on the desired screen to open the screen.

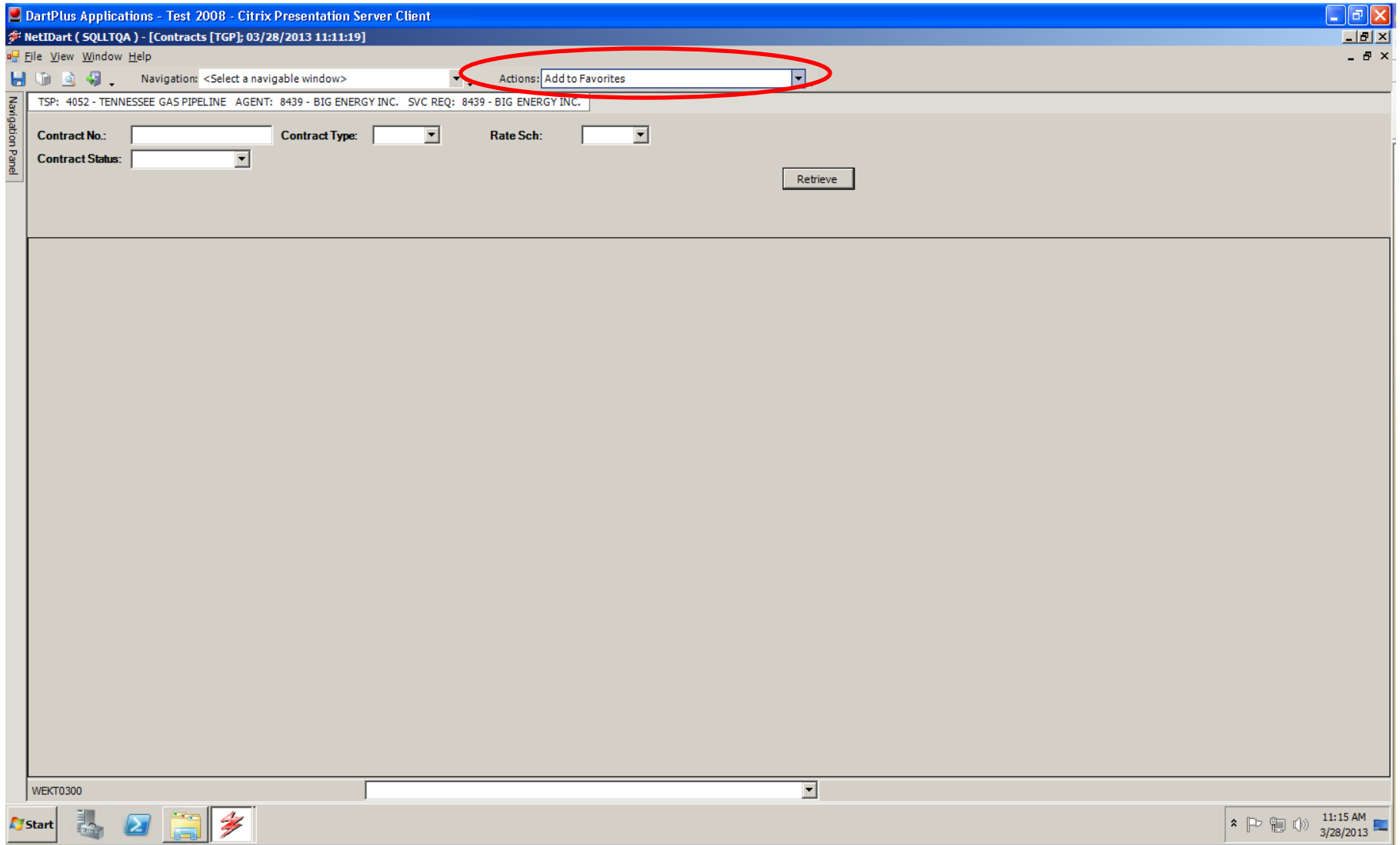

To save to Favorites, click the Navigation panel and select the screen you wish to add to the Favorites folder. Click the drop down next to “Actions” at the top of the screen and select Add to Favorites.

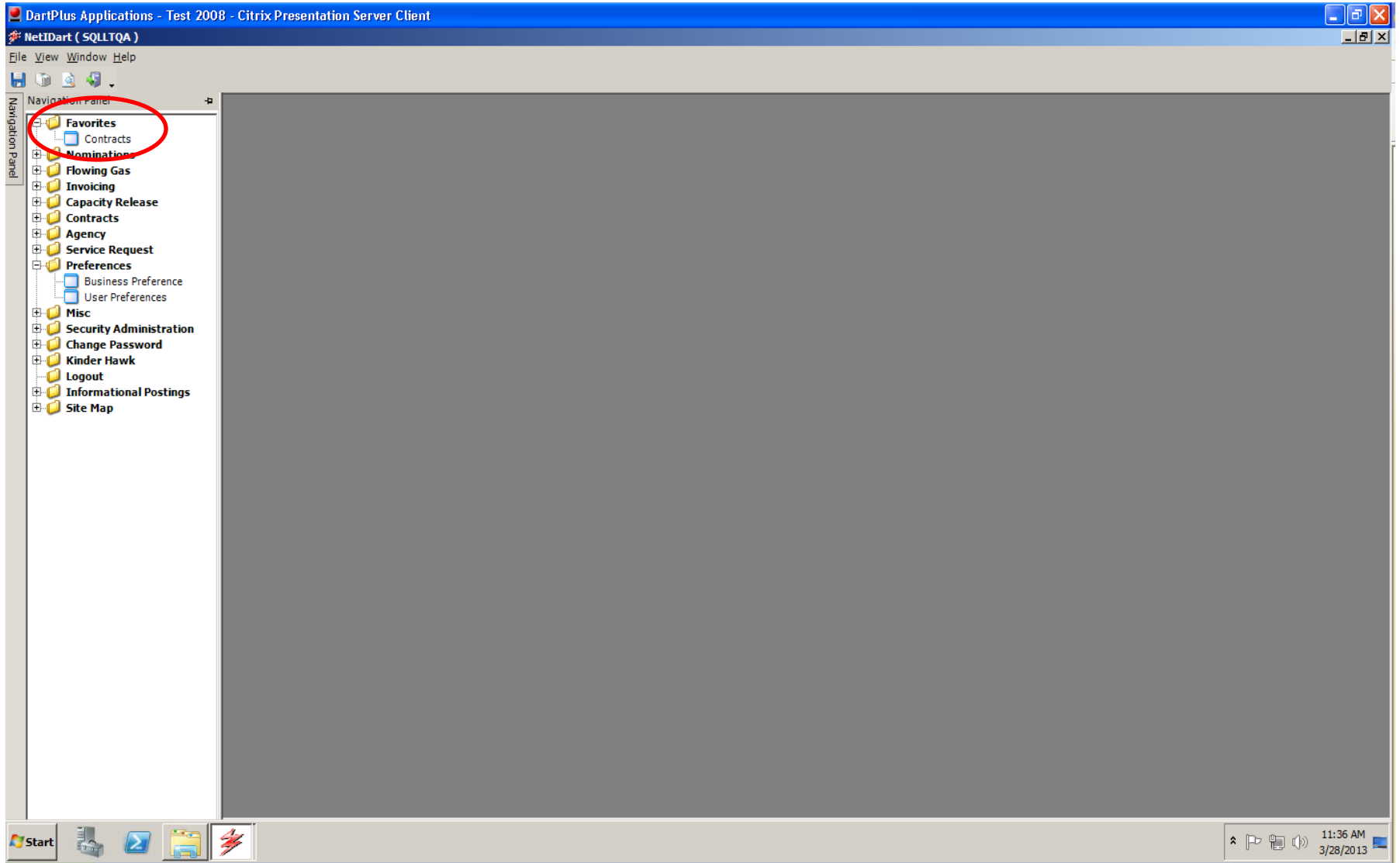

The screen will now display in the Favorites folder.

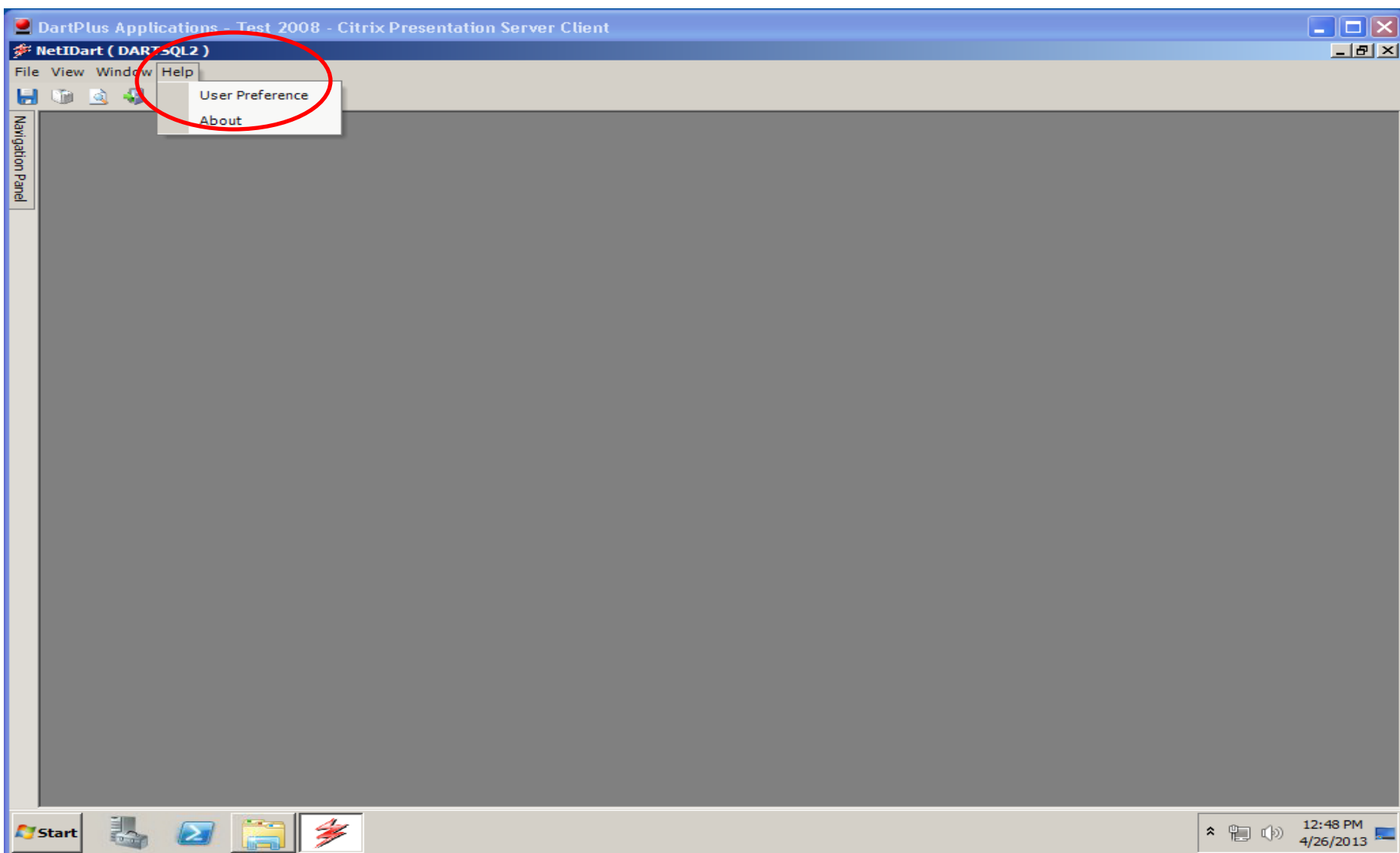

To automatically launch certain screens each time the user logs in, click Help and select User Preference.

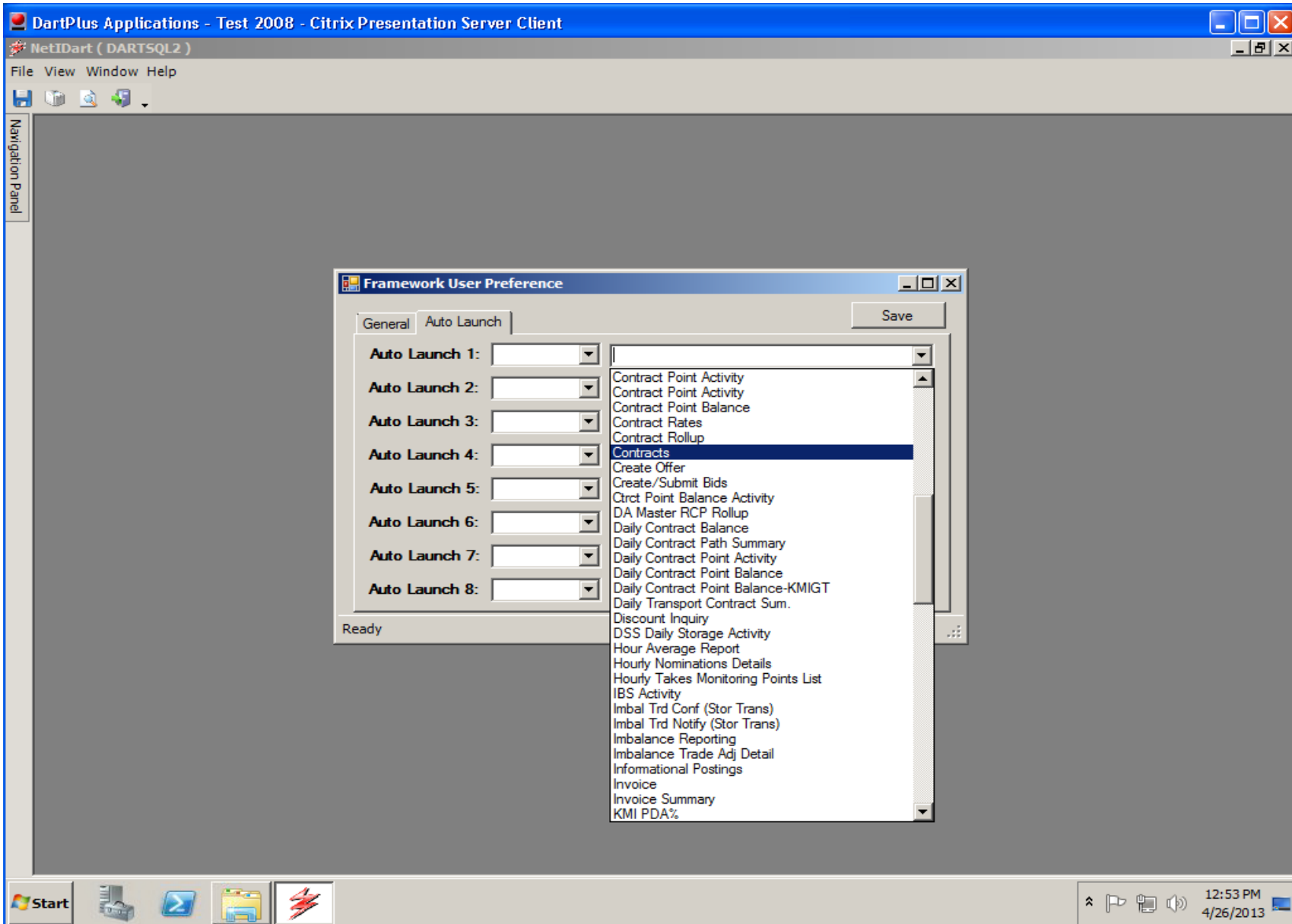

Click on the Auto Launch tab and select the desired screens. Click Save. The screens selected will automatically open when the user logs into DART.

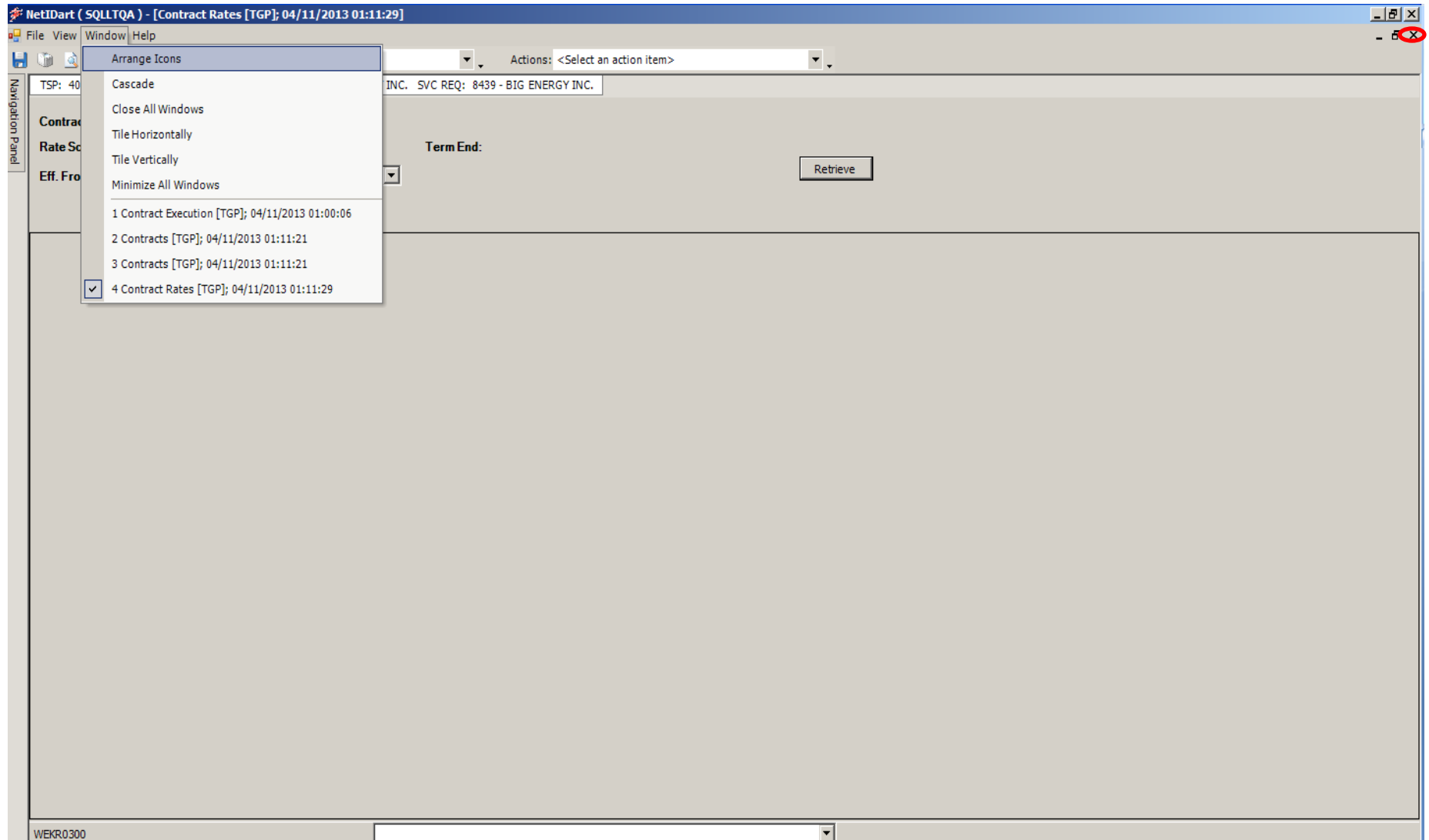

Clicking the bottom X on the upper right side of the screen will close the screen and take you to the previous screen. Clicking Window will allow you to navigate to any screen you have open.



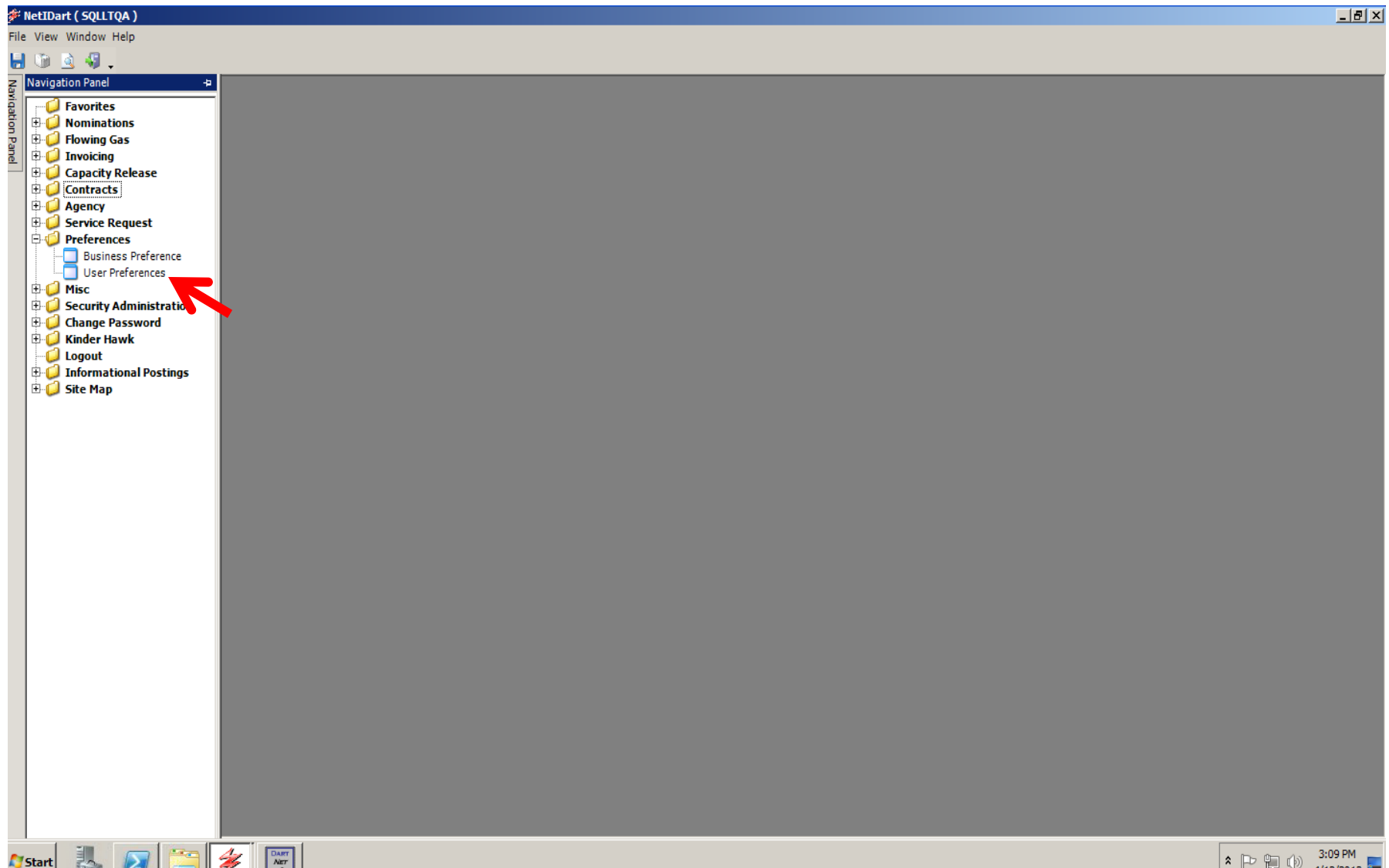

To set the default pipeline and default service requester, click the + sign to the left of Preferences and then click User Preferences.

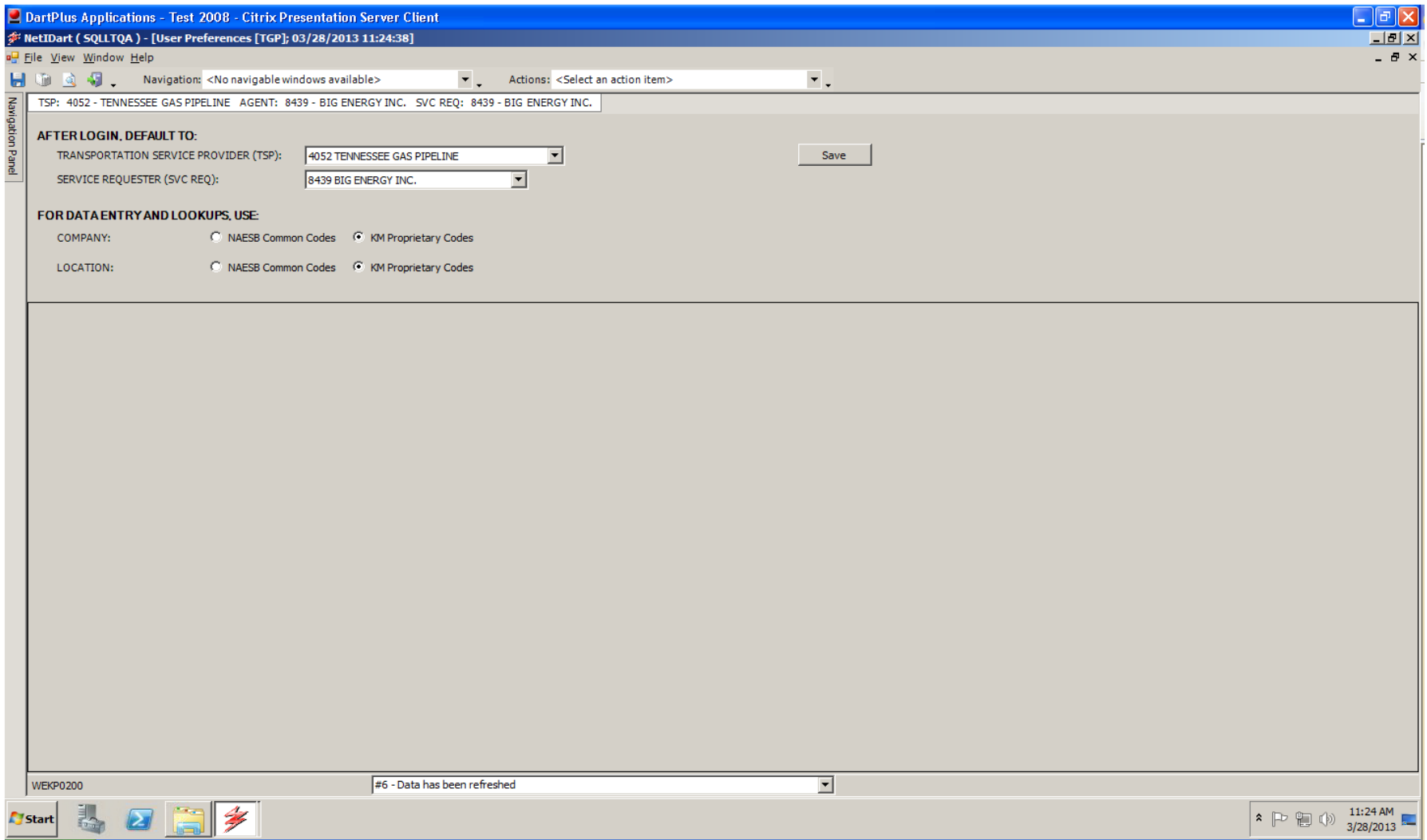

Select the TSP default and the Service Requester default from the drop down and click Save.

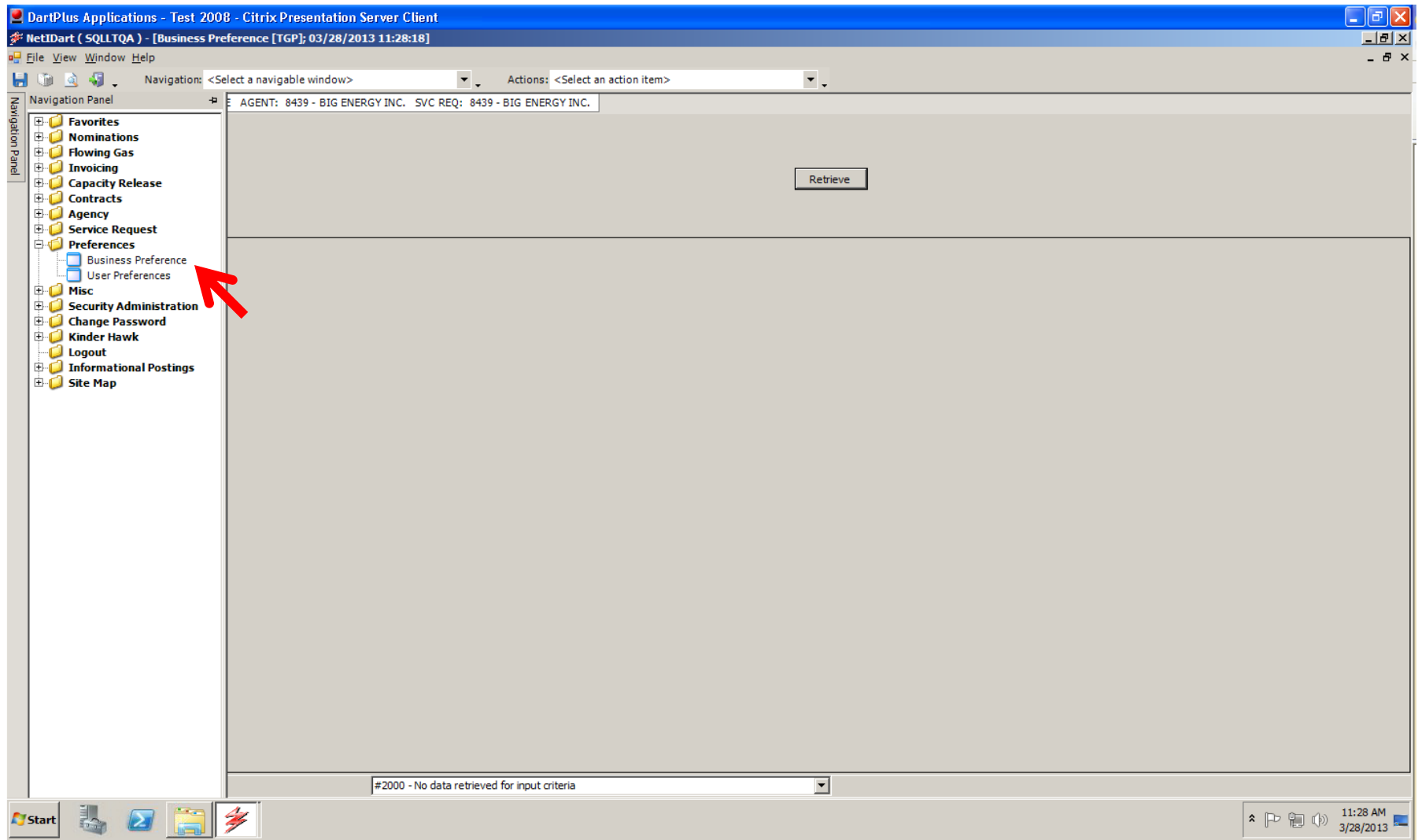

To set up Business Preferences, click the + sign to the left of Preferences and select Business Preference. Right click and select New.

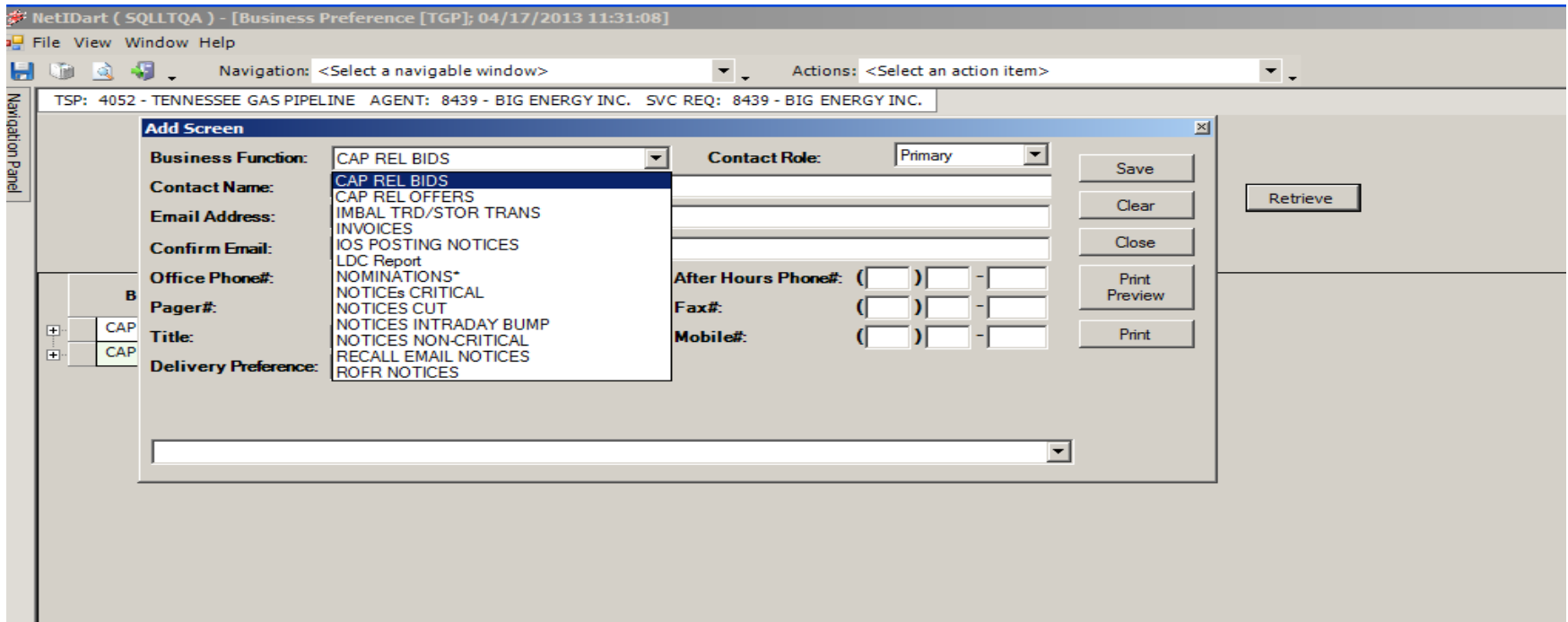

Input the contact information for each applicable category and click Save. Click Close.

#### Auto-populated Contact Information

Capacity Release Bids - all bids prearranged and non-prearranged

Capacity Release Offers – all offers. This is also used for offer status change email notifications.

Imbalance Trade/Storage Transfer – imbalance trades and storage transfers

Nominations – Nominations

#### Email Notification

Invoices – invoices are available to view

IOS Posting Notices – open season is posted. A link to the notice is embedded in the email.

Notices Critical – critical notice is posted. A link to the notice is embedded in the email.

Notices Cut – any scheduling or confirmation cuts after each cycle

Notices Intraday Bump – an intraday bump occurs

Notices Non-Critical – non-critical notice is posted. A link to the notice is embedded in the email.

Recall Email Notices – capacity is recalled.

ROFR Notices – ROFR open season is posted. A link to the notice is embedded in the email.

LDC Report – Not applicable to TGP

# Contract Inquiry

- Changes
- View Contractual Data
- Contract Rights
- Contract Rollup
- Rates
- Contract Execution

# Contract Changes

## PASSKEY

- Service Requester Prop
- Location Prop
  - 020001
- Contract Number
  - 10385

## DART

- GID (Global Identification Number)
- PIN (Point Identification Number)
  - 420001
- Contract Number
  - 10385-FTATGP

# Contract Statuses

## PASSKEY

- Pending
- Submitted
- Approved
- Executed
- Not Used
- Not Used
- Withdrawn

## DART

- Draft
- Submitted
- Not Used
- Executed
- Active
- Terminated
- Withdraw

PASSKEY			DART	
Rate Schedule	Type of Contract		Contract Type	Rate Schedule
FT-A	FT-A, ASSGN		TFO	FTA
FT-A	RLLUP		TFO	MFTA
FT-A	(lateral)		TFO	FTIL
FT-L	FT-L, ASSGN		TFO	FTAL
FT-L	RLLUP		TFO	MFTL
FT-BH	FT-BH, ASSGN		TFO	FTBH
FT-G	FT-G, ASSGN		TFO	FTG
FT-G	RLLUP		TFO	MFTG
FT-GS	FT-GS		TFO	FTGS
FS-MA	FS, ASSGN		SFO	FSMA
FS-MA	RLLUP		SFO	MFSM
FS-PA	FS, ASSGN		SFO	FSPA
FS-PA	RLLUP		SFO	MFSP
IS-MA	IS-MA		SFO	ISMA



PASSKEY			DART	
IS-PA	IS-PA		SFO	ISPA
IT	IT		TFO	IT
LMSMA	LMSMA		BAL	LMMA
LMSPA	LMSPA		BAL	LMPA
LMSPL	LMSPL		BAL	LMPL
PAL-D	PAL-D (loan)		PAL	ROLD
PAL-D	PAL-D (park)		PAL	ROPD
PAL-T	PAL-T (loan)		PAL	ROLT
PAL-T	PAL-T (park)		PAL	ROPT
PTR	PTR		TFO	PTR
PTR-D	PTR-D		TFO	PTRD
SA	SA		AGG	SA
X-65	7C-EX		EXC	F7C
X-999	7C-EX		EXC	F7C

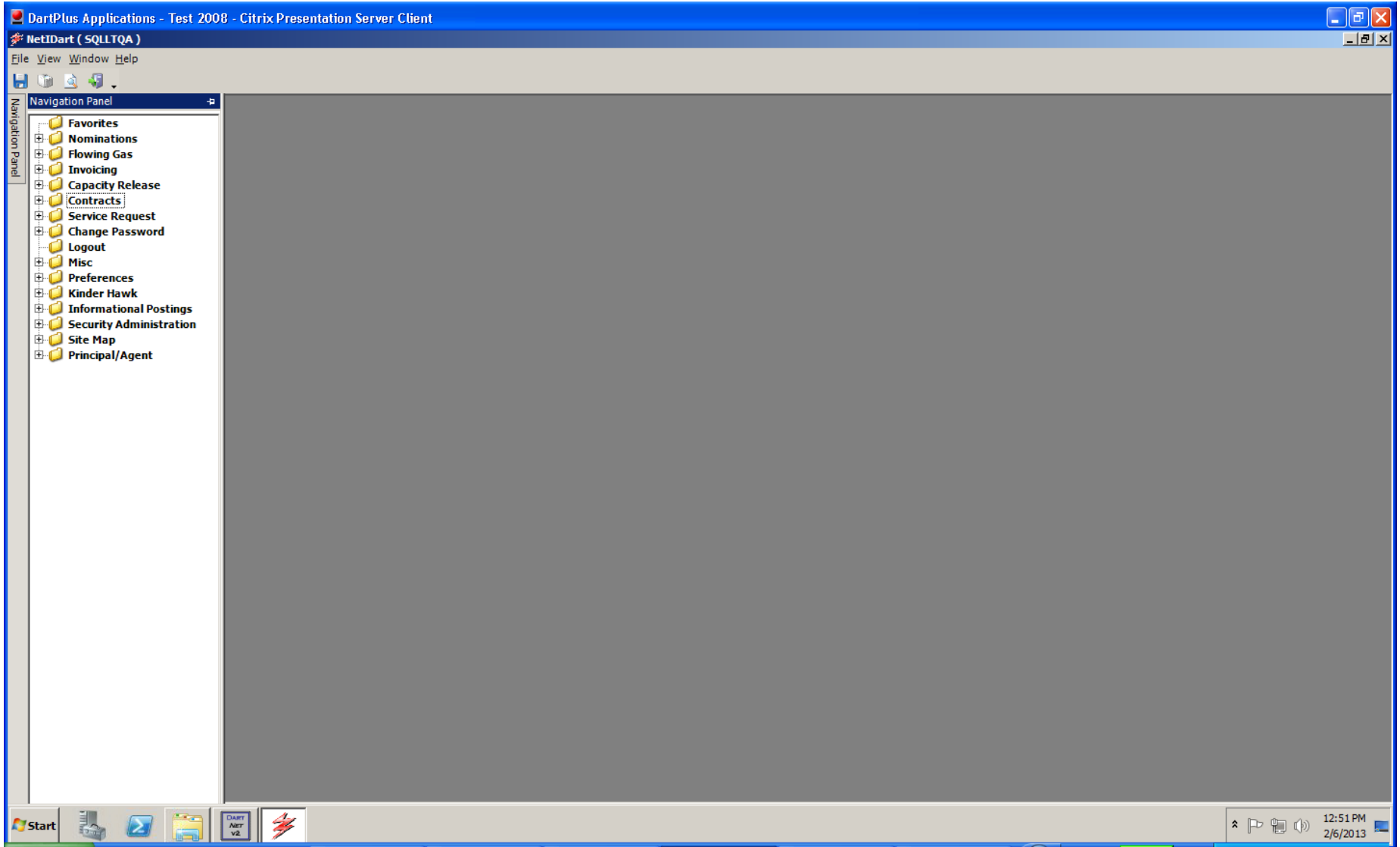

To view contractual data, click on the plus sign to the left of Contracts to open the folder.

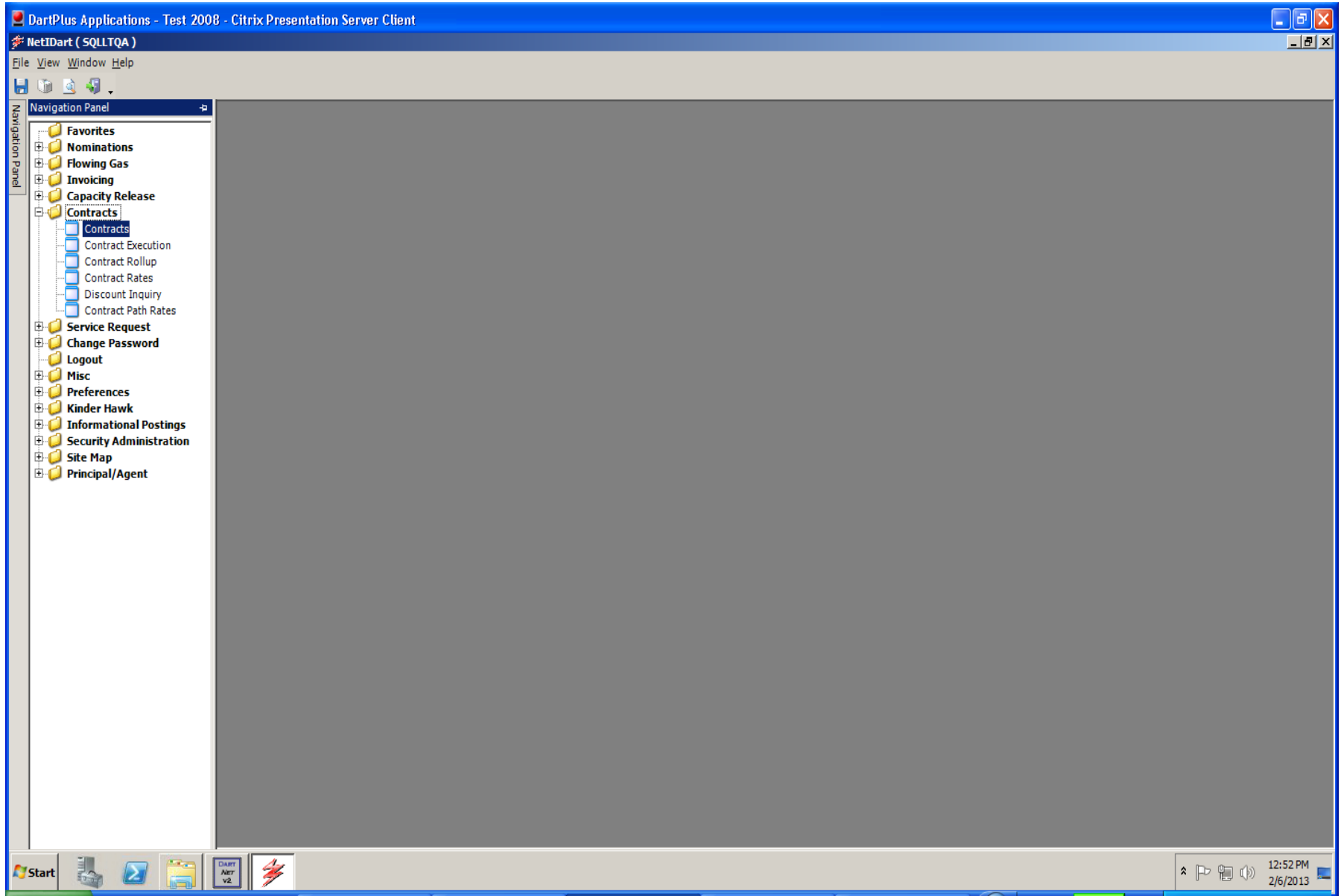

Click on Contracts.

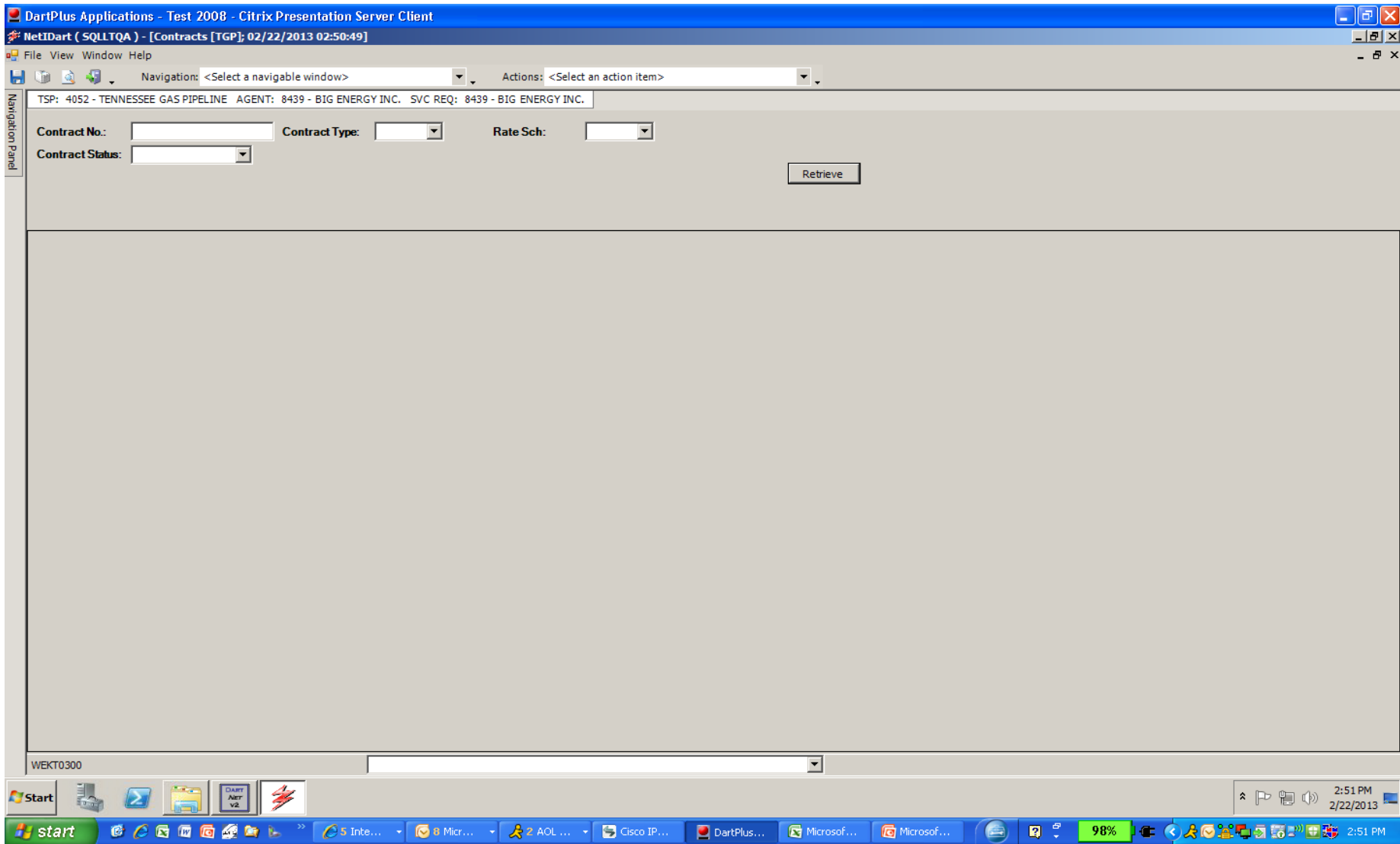

Make sure the correct TSP is displayed. The TSP can be changed by hovering over the TSP row.

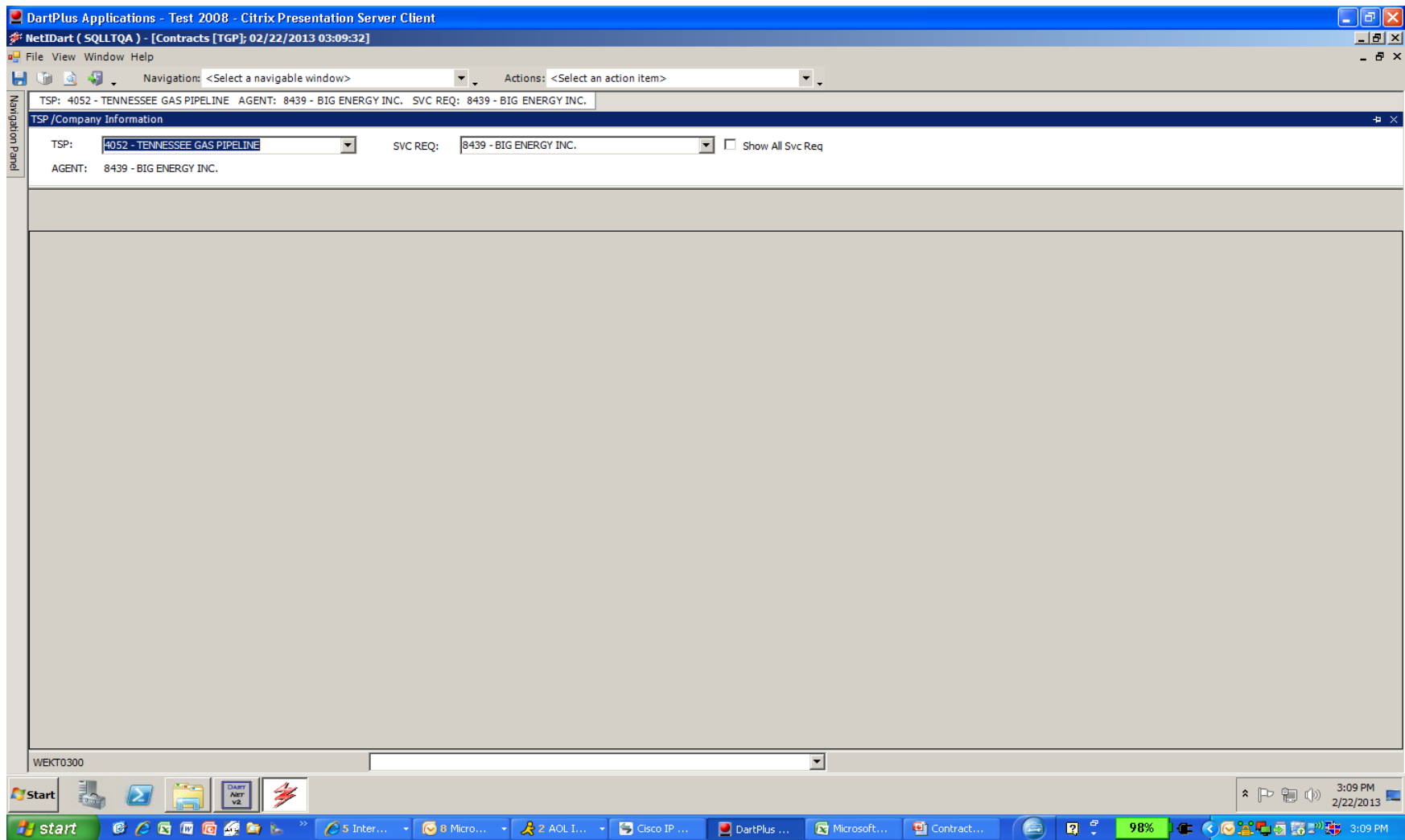

The default TSP and service requester should display. Change the TSP and/or service requester if needed by clicking the drop down and selecting a different TSP or service requester.

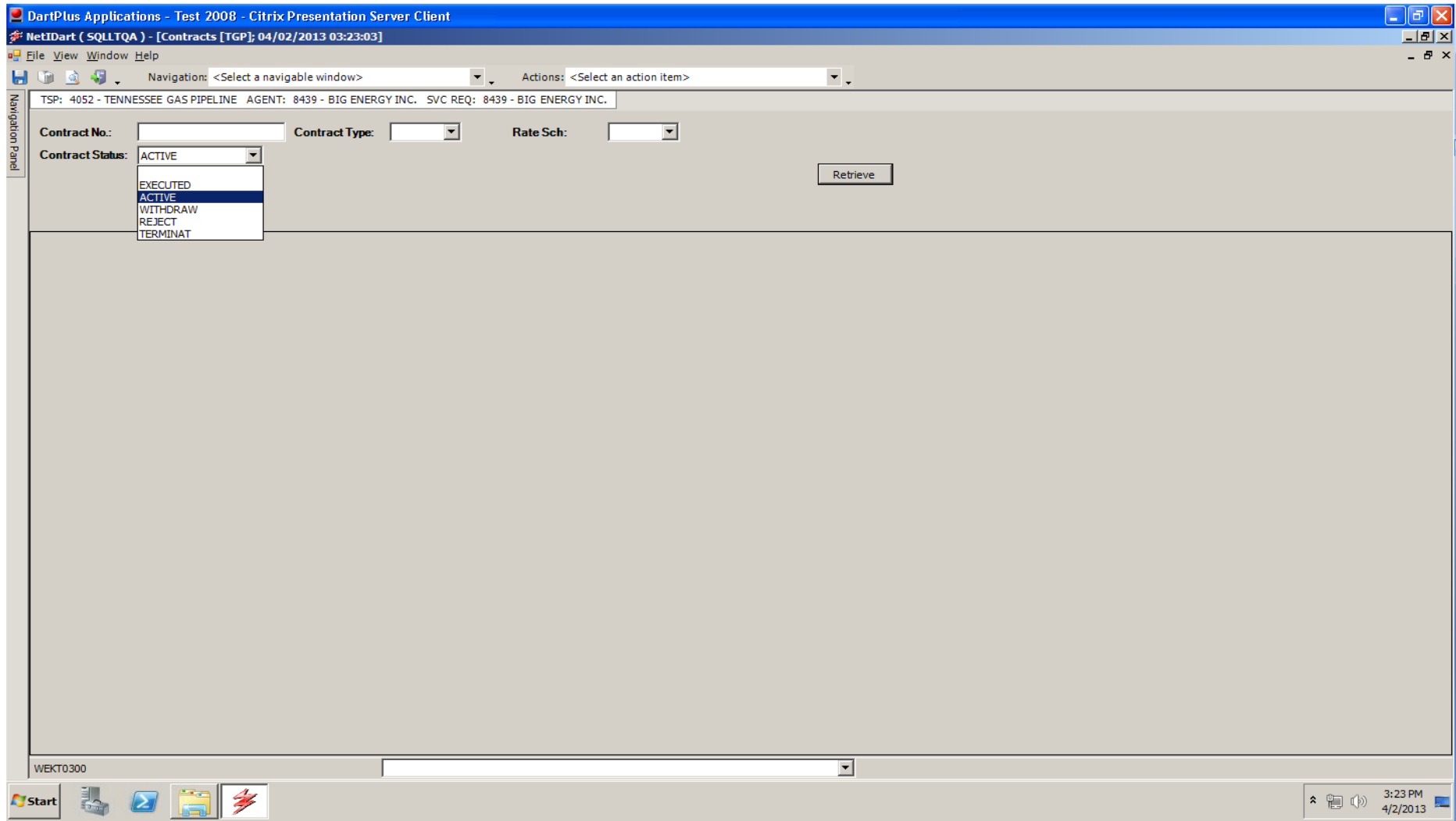

Filter by Contract Number, Contract Status, Contract Type or Rate Schedule.

DartPlus Applications - Test 2008 - Citrix Presentation Server Client

NetIDart ( SQLLTQA ) - [Contracts [TGP]; 04/02/2013 03:23:03]

File View Window Help

Navigation: <Select a navigable window> Actions: <Select an action item>

TSP: 4052 - TENNESSEE GAS PIPELINE AGENT: 8439 - BIG ENERGY INC. SVC REQ: 8439 - BIG ENERGY INC.

Contract No.:  Contract Type:  Rate Sch:

Contract Status:

AGG  
BAL  
PAL  
SFO  
TFO

Retrieve

WEKT0300

Start

3:30 PM  
4/2/2013

DartPlus Applications - Test 2008 - Citrix Presentation Server Client

NetIDart ( SQLLTQA ) - [Contracts [TGP]; 04/02/2013 03:23:03]

File View Window Help

Navigation: <Select a navigable window> Actions: <Select an action item>

TSP: 4052 - TENNESSEE GAS PIPELINE AGENT: 8439 - BIG ENERGY INC. SVC REQ: 8439 - BIG ENERGY INC.

Contract No.:  Contract Type:  Rate Sch:

Contract Status:

Retrieve

- IFGS
- 3FTA
- CFTA
- DFTA
- FSMA
- FSPA
- FTA
- FTAL
- FTAM
- FTBH
- FTG
- FTG1
- FTG2
- FTG3
- FTGS
- FTIL
- HFTA
- IBS
- ISMA
- ISPA
- IT
- MFSM
- MFSP
- MFTA
- MFTG
- MFTL
- MST
- PTR
- PTRD
- QFTA

WEKT0300

Start [Taskbar icons] 3:29 PM 4/2/2013



DartPlus Applications - Test 2008 - Citrix Presentation Server Client

NetIDart ( SQLLTQA ) - [Contracts [TGP]: 05/10/2013 09:48:53]

File View Window Help

Navigation: <Select a navigable window> Actions: <Select an action item>

TSP: 4052 - TENNESSEE GAS PIPELINE AGENT: 8439 - BIG ENERGY INC. SVC REQ: 8439 - BIG ENERGY INC.

Contract No.:  Contract Type:  Rate Sch:

Contract Status:

Retrieve

Contract No.	Rate Sch	MDQ DTH/D	Term Start	Term End	Status	Contract Options	Replacement Ctrct
310712-FSMATGP	FSMA	1,105	05/01/2013	05/31/2013	ACTIVE		Y
310713-FSMATGP	FSMA	645	05/01/2013	05/31/2013	ACTIVE		Y
310804-FSPATGP	FSPA	300	05/01/2013	05/31/2013	ACTIVE		Y
310811-FSPATGP	FSPA	10,000	11/01/2013	03/31/2014	EXECUTED		Y
311045-FSPATGP	FSPA	544	11/01/2013	11/30/2013	EXECUTED		Y
311046-FSPATGP	FSPA	300	12/01/2013	12/31/2013	EXECUTED		Y
311047-FSPATGP	FSPA	75	01/01/2014	01/31/2014	EXECUTED		Y
311134-FSPATGP	FSPA	544	07/01/2013	07/31/2013	EXECUTED		Y
311076-FTATGP	FTA	10	11/01/2013	11/12/2013	EXECUTED		Y
311079-FTATGP	FTA	10,000	05/01/2013	04/30/2015	ACTIVE		N
311091-FTATGP	FTA	10	12/01/2013	12/31/2013	EXECUTED		Y
310781-FTATGP	FTA	250	08/01/2013	08/31/2013	EXECUTED		Y
311147-FTATGP	FTA	5,000	05/01/2013	05/31/2013	ACTIVE		N
311148-FTATGP	FTA	600	05/01/2013	10/31/2013	ACTIVE		N
310823-	ETA	2,000	01/01/2014	11/30/2014	EXECUTED		Y

WEKT0300 Row count: 36 #67 - Data has been refreshed

Start 9:49 AM 5/10/2013

Click Retrieve. If all filters are left blank, all contracts will display.

DartPlus Applications - Test 2008 - Citrix Presentation Server Client

NetIDart (SQLLTQA) - [Contracts [TGP]; 05/10/2013 09:48:53]

File View Window Help

Navigation: <Select a navigable window> Actions: <Select an action item>

TSP: 4052 - TENNESSEE GAS PIPELINE AGENT: 8439 - BIG ENERGY INC. SVC REQ: 8439 - BIG ENERGY INC.

Contract No.:  Contract Type:  Rate Sch:

Contract Status:

Contract No.	Rate Sch	MDQ DTH/D	Term Start	Term End	Status	Contract Options	Replacement Ctrct
310712-FSMATGP	(All) (Custom)	1,105	05/01/2013	05/31/2013	ACTIVE		Y
310713-FSMATGP	(Blanks) (NonBlanks)	645	05/01/2013	05/31/2013	ACTIVE		Y
310804-FSPATGP	FSMA FSPA	300	05/01/2013	05/31/2013	ACTIVE		Y
310811-FSPATGP	FTA FTG	10,000	11/01/2013	03/31/2014	EXECUTED		Y
311045-FSPATGP	FSPA	544	11/01/2013	11/30/2013	EXECUTED		Y
311046-FSPATGP	FSPA	300	12/01/2013	12/31/2013	EXECUTED		Y
311047-FSPATGP	FSPA	75	01/01/2014	01/31/2014	EXECUTED		Y
311134-FSPATGP	FSPA	544	07/01/2013	07/31/2013	EXECUTED		Y
311076-FTATGP	FTA	10	11/01/2013	11/12/2013	EXECUTED		Y
311079-FTATGP	FTA	10,000	05/01/2013	04/30/2015	ACTIVE		N
311091-FTATGP	FTA	10	12/01/2013	12/31/2013	EXECUTED		Y
310781-FTATGP	FTA	250	08/01/2013	08/31/2013	EXECUTED		Y
311147-FTATGP	FTA	5,000	05/01/2013	05/31/2013	ACTIVE		N
311148-FTATGP	FTA	600	05/01/2013	10/31/2013	ACTIVE		N
310823-	FTA	2,000	01/01/2014	11/30/2014	EXECUTED		Y

WEKT0300 Row count: 36 #67 - Data has been refreshed

Start 9:50 AM 5/10/2013

To filter data on the grid, click on the funnel next to the column heading and select the filter criteria. In this example, to view FSPA only, select that filter option.

DartPlus Applications - Test 2008 - Citrix Presentation Server Client

NetIDart ( SQLLTQA ) - [Contracts [TGP]; 05/10/2013 09:48:53]

File View Window Help

Navigation: <Select a navigable window> Actions: <Select an action item>

TSP: 4052 - TENNESSEE GAS PIPELINE AGENT: 8439 - BIG ENERGY INC. SVC REQ: 8439 - BIG ENERGY INC.

Contract No.:  Contract Type:  Rate Sch:

Contract Status:

Retrieve

Contract No.	Rate Sch	MDQ DTH/D	Term Start	Term End	Status	Contract Options	Replacement Ctrct
310804-FSPATGP	FSPA	300	05/01/2013	05/31/2013	ACTIVE		Y
310811-FSPATGP	FSPA	10,000	11/01/2013	03/31/2014	EXECUTED		Y
311045-FSPATGP	FSPA	544	11/01/2013	11/30/2013	EXECUTED		Y
311046-FSPATGP	FSPA	300	12/01/2013	12/31/2013	EXECUTED		Y
311047-FSPATGP	FSPA	75	01/01/2014	01/31/2014	EXECUTED		Y
311134-FSPATGP	FSPA	544	07/01/2013	07/31/2013	EXECUTED		Y

WEKT0300 Row count: 36 #67 - Data has been refreshed

Start [Taskbar icons] 9:53 AM 5/10/2013

DartPlus Applications - Test 2008 - Citrix Presentation Server Client

NetIDart (SQLLTQA) - [Contracts [TGP]; 02/22/2013 02:31:55]

File View Window Help

Navigation: <Select a navigable window> Actions: <Select an action item>

TSP: 4052 - TENNESSEE GAS PIPELINE AGENT: 8439 - BIG ENERGY INC. SVC REQ: 8439 - BIG ENERGY INC.

Contract No.: 310635 Contract Type: Rate Sch: Contract Status: Retrieve

Contract No.	Rate Sch	MDQ DTH/D	Term Start	Term End	Status	Contract Options
310635-FTATGP	FTA	10,000	03/01/2013	01/31/2017	EXECUTED	<ul style="list-style-type: none"> <li>Agreement Retrieve</li> <li>WEKT0310 - Detail</li> <li>WEKT0380 - Storage Ratchets</li> <li>WEKT0320 - Date Eff</li> <li>WEKT0330 - Locations</li> <li>WEKT0680 - R,D Pairs</li> <li>WEKT0340 - Addresses</li> <li>WEKT0360 - Segments</li> <li>WEKT0370 - Zones</li> <li>WEKT0390 - Amendments</li> <li>WEKT0540 - Capacity Rights</li> <li>Print</li> <li>Save As</li> <li>Add to Favorites</li> <li>Remove from Favorites</li> </ul>

WEKT0300 Row count: 1 #67 - Data has been refreshed

Start 2:33 PM 2/22/2013

start 5 Inte... 6 Micr... 2 AOL... Cisco IP... DartPlus... Microsof... Microsof... 98% 2:34 PM

Highlight a contract and right click to see the type of information available to view for the selected contract.

NetIDart ( SQLLTQA ) - [Detail [TGP] 04/12/2013 11:50:37]

File View Window Help

Navigation: <Select a navigable window> Actions: <Select an action item>

TSP: 4052 - TENNESSEE GAS PIPELINE AGENT: 8439 - BIG ENERGY INC. SVC REQ: 8439 - BIG ENERGY INC.

**Contract No.:** 310635-FTATGP      **Acct Mgr:** D SKIPWORTH (713) 420-2727  
**Rate Sch:** FTA      **CSR:** S NOACK (713) 420-3764  
**Status:** ACTIVE

---

**SERVICE INFORMATION**  
**Request Date:** 2/22/2013  
**Term Start:** 3/1/2013      **Term End:** 1/31/2017      **Storage Term:** 0 Days  
**MDQ:** 10,000 DTH/D      **Max Storage Volume:** 0 DTH  
**ROFR Ind:** Y

---

**EFTA INFORMATION**  
**Releaser Name:**      **Offer No:**  
**Releaser Prop:**

---

**CONTACT INFORMATION**  
**Contact Person:**      **Phone Number:**  
**Fax Number:**

WEKT0310

The Request Date is the date the contract was submitted. EFTA information (existing firm transportation agreement) displays the releasing shipper and offer number for replacement contracts. If a contract has ROFR rights, the ROFR indicator will display as “Y.”

DartPlus Applications - Test 2008 - Citrix Presentation Server Client

NetIDart ( SQLLTQA ) [Addresses [TG ?]]; 05/10/2013 09:56:31

File View Window Help

Navigation: <Select a navigable window> Actions: <Select an action item>

TSP: 4052 - TENNESSEE GAS PIPELINE AGENT: 8439 - BIG ENERGY INC. SVC REQ: 8439 - BIG ENERGY INC.

**Contract No.:** 310661-FTATGP      **Acct Mgr:** D SKIPWORTH (713) 420-2727

**Rate Sch:** FTA      **CSR:** S NOACK (713) 420-3764

**Status:** ACTIVE      **MDQ:** 700 DTH/D

**Term Start:** 3/1/2013      **Term End:** 2/28/2014

Company	To the Attention of Address/Phone	Address Use
8439, BIG ENERGY INC.	Tim Black 1001 Louisiana Houston, TX 77002  (888)888-8888	NOTICES
8439, BIG ENERGY INC.	Tim Black 1001 Louisiana Houston, TX 77002  (888)888-8888	TRANSPORTATION INVOICES

WEKT0340 Row count: 2 #67 - Data has been refreshed

Start [Taskbar icons] 9:56 AM 5/10/2013

The Addresses screen displays Notice and invoice addresses.

DartPlus Applications - Test 2008 - Citrix Presentation Server Client

NetiDart ( SQLLTQ ) - [Date Eff [Tr 2]; 02/25/2013 09:02:32]

File View Window Help

Navigation: <Select a navigable window> Actions: <Select an action item>

TSP: 4052 - TENNESSEE GAS PIPELINE AGENT: 8439 - BIG ENERGY INC. SVC REQ: 8439 - BIG ENERGY INC.

**Contract No.:** 310635-FTATGP **Acct Mgr:**

**Rate Sch:** FTA **CSR:**

**Status:** EXECUTED **MDQ:** 10,000 DTH/D

**Term Start:** 3/1/2013 **Term End:** 1/31/2017

This window does not reflect any Segmented Capacity Release

Status	Eff. From	Eff. Thru	MDQ DTH/D	MDQ Released	MDQ Recalled	MDQ Available
TERMINAT	02/01/2017	12/31/2049	0	0	0	0
ACTIVE	06/01/2013	01/31/2017	10,000	0	0	10,000
ACTIVE	05/01/2013	05/31/2013	10,000	500	0	9,500
ACTIVE	03/01/2013	04/30/2013	10,000	0	0	10,000
EXECUTED	02/22/2013	02/28/2013	10,000	0	0	10,000

WEKT0320 Row count: 5 #67 - Data has been refreshed

Start

start Internet ... Inbox - Micro... Cisco IP Com... DartPlus App... Microsoft Ex... Microsoft Po... 97% 9:02 AM 2/25/2013

The Date Effective screen displays a summary of all changes from March 1, 2013 to the present and future changes. The screen displays the MDQ of the contract, any amendments, any released and/or recalled capacity and the available MDQ.

TSP: 4052 - TENNESSEE GAS PIPELINE AGENT: 8439 - BIG ENERGY INC. SVC REQ: 8439 - BIG ENERGY INC.

Contract No.: 310635-FTATGP Acct Mgr:  
 Rate Sch: FTA CSR:  
 Status: EXECUTED MDQ: 10,000 DTH/D Retrieve  
 Term Start: 3/1/2013 Term End: 1/31/2017

Amendment	Start Date	End Date	Status	MDQ
0	03/01/2013	01/31/2017	EXECUTED	10,000
1	06/01/2013	01/31/2017	EXECUTED	10,000

WEKT0390 Row count: 2

This Amendments screen will display the Start Date and End Date of the base contract (amendment 0) in the first row. The second row will display a summary of all amendments effective prior to and including September 1, 2013 (excluding capacity release and special term amendments) with a Start Date of September 1, 2013. The amendment number will be the last amendment number in PASSKEY on or prior to September 1, 2013. All amendments in effect after September 1, 2013 will also display on this screen.



NetIDart ( S9LLTQA ) - [Locations] [ GP ]; 04/11/2013 01:25:55

File View Window Help

Navigation: <Select a navigable window> Actions: <Select an action item>

TSP: 4052 - TENNESSEE GAS PIPELINE AGENT: 8439 - BIG ENERGY INC. SVC REQ: 8439 - BIG ENERGY INC.

Contract No.: 311032-FTATGP Acct Mgr: D SKIPWORTH (713) 420-2727

Rate Sch: FTA CSR: S NOACK (713) 420-3764

Status: EXECUTED MDQ: 10,000 DTH/D

Term Start: 5/1/2013 Term End: 4/30/2014 Effective Date: 5/ 1/2013

Point	Point DRN	Point Name	R/D	Prim Pt	BRK Pt	MDQ DTH/D	Net Released	Available	Primary	Secondary
412788	917964	COPANUGC/TGP MOSSY OAKS: RIP 22N 10	R	Y	N	10,000	0	10,000	10,000	0
420293	14127	CON ED/TGP PEARL RIVER NY ROCKLAND	D	Y	N	10,000	0	10,000	10,000	0

To view Location information, enter the Effective Date and click Retrieve. The contract points display. Break points will display if the contract contains segmented releases. (These were displayed as secondary meters in PASSKEY.)

NetIDart ( SLLTQA ) - [Locations [TGP]; 04/11/2013 01:25:55]

File View Window Help

Navigation: <Select a navigable window> Actions: <Select an action item>

TSP: 4052 - TENNESSEE GAS PIPELINE AGENT: 8439 - BIG ENERGY INC. SVC REQ: 8439 - BIG ENERGY INC.

Contract No.: 311032-FTATGP Acct Mgr: D SKIPWORTH (713) 420-2727

Rate Sch: FTA CSR: S NOACK (713) 420-3764

Status: EXECUTED MDQ: 10,000 DTH/D

Term Start: 5/1/2013 Term End: 4/30/2014 Effective Date: 5/ 1/2013

Point	Point DRN	Point Name	R/D	Prim Pt	BRK Pt	MDQ DTH/D	Net Released	Available	Primary	Secondary
<input checked="" type="radio"/> 412788	917964	COPANUGC/TGP MOSSY OAKS: RIP 22N 10	R	Y	N	10,000	0	10,000	10,000	0
<input type="radio"/> 420293	14127	CON ED/TGP PEARL RIVER NY ROCKLAND	D	Y	N	10,000	0	10,000	10,000	0

Point	Point DRN	Zone	Segment	Eff. From	Eff. Thru	MDQ DTH/D	Net Released	Available	Primary	Secondary
412788	917964	00	117	05/01/2014	12/31/2049	0	0	0	0	0
412788	917964	00	117	05/01/2013	04/30/2014	10,000	0	10,000	10,000	0

WEKT0330 Main Grid Row Count: 40 Detail Grid Row Count: 2 #67 - Data has been refreshed

Clicking the radio button to the left of the point displays date effective information along with the zone and segment of the location.

DartPlus Applications - Test 2008 - Citrix Presentation Server Client

NetIDart ( SQLLTQ/ ) - [Zones [TGP]; 6/7/13/2013 12:20:51]

File View Window Help

Navigation: <Select a navigable window> Actions: <Select an action item>

TSP: 4052 - TENNESSEE GAS PIPELINE AGENT: 8439 - BIG ENERGY INC. SVC REQ: 8439 - BIG ENERGY INC.

Contract No: 310635-FTATGP Acct Mgr: D SKIPWORTH (713) 420-2727

Rate Sch: FTA CSR: S NOACK (713) 420-3764

Status: ACTIVE MDQ: 10,000 DTH/D Retrieve

Term Start: 3/1/2013 Term End: 1/31/2017 Effective Date: 5/13/2013

Zone	Zone Name	MDQ DTH/D	Net. Rel. D	Available	Rcpt Only	Dlvy Only	EDS/ERS Ind
00	ZONE 0	10,000	500	9,500	N	N	N
01	ZONE 1	10,000	500	9,500	N	N	N
02	ZONE 2	0	0	0	N	N	Y
03	ZONE 3	0	0	0	N	N	Y
04	ZONE 4	0	0	0	N	N	Y
05	ZONE 5	0	0	0	N	N	Y
06	ZONE 6	0	0	0	N	N	Y
L	ZONE L	10,000	500	9,500	N	N	N

start Microsoft PowerPoint ... Internet Explorer Microsoft Office O... DartPlus Applications ... 10

Zone information is displayed.

DartPlus Applications - Test 2008 - Citrix Presentation Server Client  
 NetDart ( SQLLTQA ) - [Zones [TGP]; 05/13/2013 12:20:51]

File View Window Help

Navigation: <Select a navigable window> Actions: <Select an action item>

TSP: 4052 - TENNESSEE GAS PIPELINE AGENT: 8439 - BIG ENERGY INC. SVC REQ: 8439 - BIG ENERGY INC.

**Contract No:** 310635-FTATGP      **Acct Mgr:** D SKIPWORTH (713) 420-2727  
**Rate Sch:** FTA      **CSR:** S NOACK (713) 420-3764  
**Status:** ACTIVE      **MDQ:** 10,000 DTH/D        
**Term Start:** 3/1/2013      **Term End:** 1/31/2017      **Effective Date:** 5/13/2013

Zone	Zone Name	MDQ DTH/D	Net. Rel. D	Available	Rcpt Only	Dlvy Only	EDS/ERS Ind
<input checked="" type="radio"/> 00	ZONE 0	10,000	500	9,500	N	N	N
<input type="radio"/> 01	ZONE 1	10,000	500	9,500	N	N	N
<input type="radio"/> 02	ZONE 2	0	0	0	N	N	Y
<input type="radio"/> 03	ZONE 3	0	0	0	N	N	Y
<input type="radio"/> 04	ZONE 4	0	0	0	N	N	Y
<input type="radio"/> 05	ZONE 5	0	0	0	N	N	Y
<input type="radio"/> 06	ZONE 6	0	0	0	N	N	Y
<input type="radio"/> L	ZONE L	10,000	500	9,500	N	N	N

Zone	Eff. From	Eff. Thru	MDQ DTH/D	Contract Net Rel D	Available	Rcpt Only	Dlvy Only	EDS/ERS Ind
00	02/01/2017	12/31/2049	0	0	0	N	N	N
00	06/01/2013	01/31/2017	10,000	0	10,000	N	N	N
00	05/01/2013	05/31/2013	10,000	500	9,500	N	N	N
00	03/01/2013	04/30/2013	10,000	0	10,000	N	N	N

Clicking the radio button to the left of the zone displays date effective information.

Segment No.	Operation/Transmission	ZIP Code	Natural Gas Use	Southern Natural Gas
42002	Alabama-Michigan	42002	42002	42002
42003	Alabama-Michigan	42003	42003	42003
42004	Alabama-Michigan	42004	42004	42004
42005	Alabama-Michigan	42005	42005	42005
42006	Alabama-Michigan	42006	42006	42006
42007	Alabama-Michigan	42007	42007	42007
42008	Alabama-Michigan	42008	42008	42008
42009	Alabama-Michigan	42009	42009	42009
42010	Alabama-Michigan	42010	42010	42010
42011	Alabama-Michigan	42011	42011	42011
42012	Alabama-Michigan	42012	42012	42012
42013	Alabama-Michigan	42013	42013	42013
42014	Alabama-Michigan	42014	42014	42014
42015	Alabama-Michigan	42015	42015	42015
42016	Alabama-Michigan	42016	42016	42016
42017	Alabama-Michigan	42017	42017	42017
42018	Alabama-Michigan	42018	42018	42018
42019	Alabama-Michigan	42019	42019	42019
42020	Alabama-Michigan	42020	42020	42020
42021	Alabama-Michigan	42021	42021	42021
42022	Alabama-Michigan	42022	42022	42022
42023	Alabama-Michigan	42023	42023	42023
42024	Alabama-Michigan	42024	42024	42024
42025	Alabama-Michigan	42025	42025	42025
42026	Alabama-Michigan	42026	42026	42026
42027	Alabama-Michigan	42027	42027	42027
42028	Alabama-Michigan	42028	42028	42028
42029	Alabama-Michigan	42029	42029	42029
42030	Alabama-Michigan	42030	42030	42030
42031	Alabama-Michigan	42031	42031	42031
42032	Alabama-Michigan	42032	42032	42032
42033	Alabama-Michigan	42033	42033	42033
42034	Alabama-Michigan	42034	42034	42034
42035	Alabama-Michigan	42035	42035	42035
42036	Alabama-Michigan	42036	42036	42036
42037	Alabama-Michigan	42037	42037	42037
42038	Alabama-Michigan	42038	42038	42038
42039	Alabama-Michigan	42039	42039	42039
42040	Alabama-Michigan	42040	42040	42040
42041	Alabama-Michigan	42041	42041	42041
42042	Alabama-Michigan	42042	42042	42042
42043	Alabama-Michigan	42043	42043	42043
42044	Alabama-Michigan	42044	42044	42044
42045	Alabama-Michigan	42045	42045	42045
42046	Alabama-Michigan	42046	42046	42046
42047	Alabama-Michigan	42047	42047	42047
42048	Alabama-Michigan	42048	42048	42048
42049	Alabama-Michigan	42049	42049	42049
42050	Alabama-Michigan	42050	42050	42050
42051	Alabama-Michigan	42051	42051	42051
42052	Alabama-Michigan	42052	42052	42052
42053	Alabama-Michigan	42053	42053	42053
42054	Alabama-Michigan	42054	42054	42054
42055	Alabama-Michigan	42055	42055	42055
42056	Alabama-Michigan	42056	42056	42056
42057	Alabama-Michigan	42057	42057	42057
42058	Alabama-Michigan	42058	42058	42058
42059	Alabama-Michigan	42059	42059	42059
42060	Alabama-Michigan	42060	42060	42060

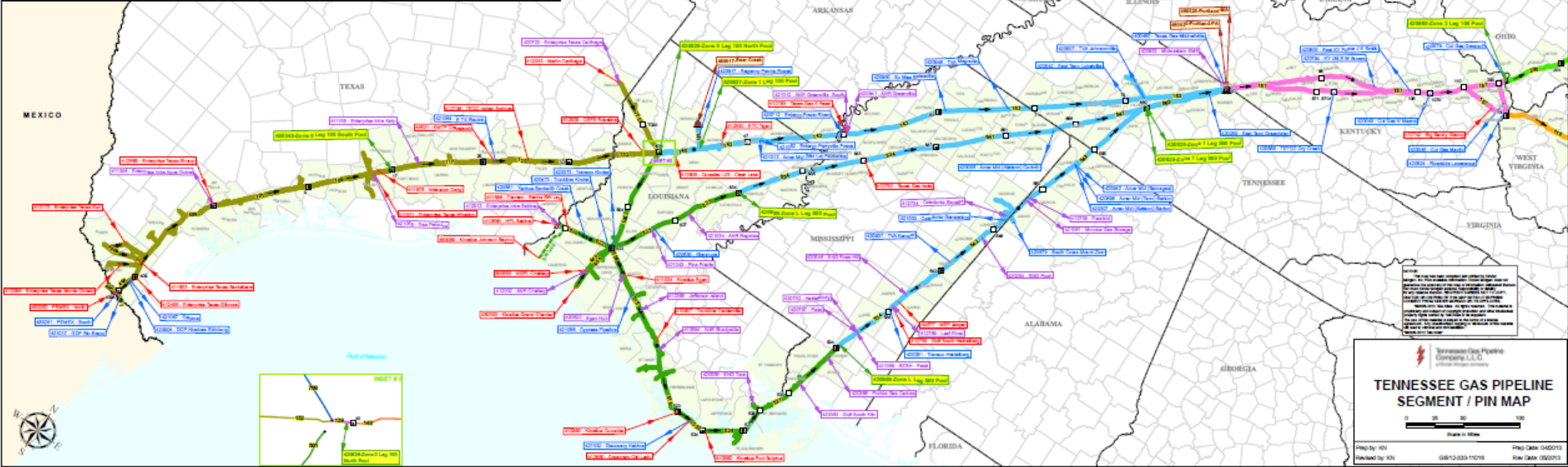
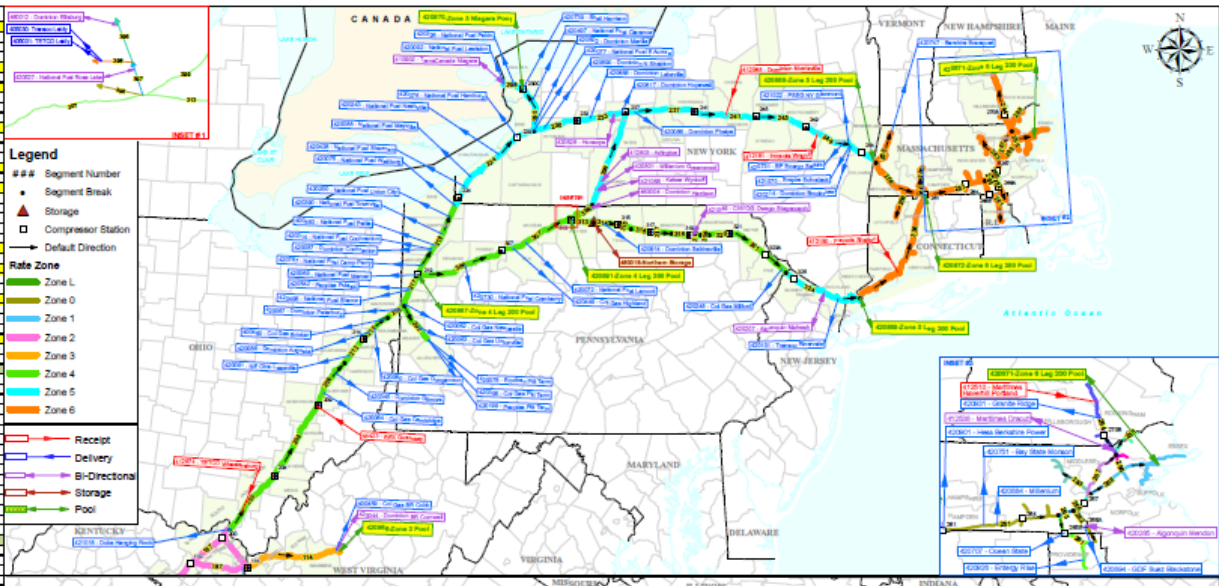

Tennessee Gas Pipeline Company, L.L.C.  
**TENNESSEE GAS PIPELINE SEGMENT / PIN MAP**  
 Pin# 001  
 Pin# 002  
 Pin# 003  
 Pin# 004  
 Pin# 005  
 Pin# 006  
 Pin# 007  
 Pin# 008  
 Pin# 009  
 Pin# 010  
 Pin# 011  
 Pin# 012  
 Pin# 013  
 Pin# 014  
 Pin# 015  
 Pin# 016  
 Pin# 017  
 Pin# 018  
 Pin# 019  
 Pin# 020  
 Pin# 021  
 Pin# 022  
 Pin# 023  
 Pin# 024  
 Pin# 025  
 Pin# 026  
 Pin# 027  
 Pin# 028  
 Pin# 029  
 Pin# 030  
 Pin# 031  
 Pin# 032  
 Pin# 033  
 Pin# 034  
 Pin# 035  
 Pin# 036  
 Pin# 037  
 Pin# 038  
 Pin# 039  
 Pin# 040  
 Pin# 041  
 Pin# 042  
 Pin# 043  
 Pin# 044  
 Pin# 045  
 Pin# 046  
 Pin# 047  
 Pin# 048  
 Pin# 049  
 Pin# 050  
 Pin# 051  
 Pin# 052  
 Pin# 053  
 Pin# 054  
 Pin# 055  
 Pin# 056  
 Pin# 057  
 Pin# 058  
 Pin# 059  
 Pin# 060  
 Pin# 061  
 Pin# 062  
 Pin# 063  
 Pin# 064  
 Pin# 065  
 Pin# 066  
 Pin# 067  
 Pin# 068  
 Pin# 069  
 Pin# 070  
 Pin# 071  
 Pin# 072  
 Pin# 073  
 Pin# 074  
 Pin# 075  
 Pin# 076  
 Pin# 077  
 Pin# 078  
 Pin# 079  
 Pin# 080  
 Pin# 081  
 Pin# 082  
 Pin# 083  
 Pin# 084  
 Pin# 085  
 Pin# 086  
 Pin# 087  
 Pin# 088  
 Pin# 089  
 Pin# 090  
 Pin# 091  
 Pin# 092  
 Pin# 093  
 Pin# 094  
 Pin# 095  
 Pin# 096  
 Pin# 097  
 Pin# 098  
 Pin# 099  
 Pin# 100

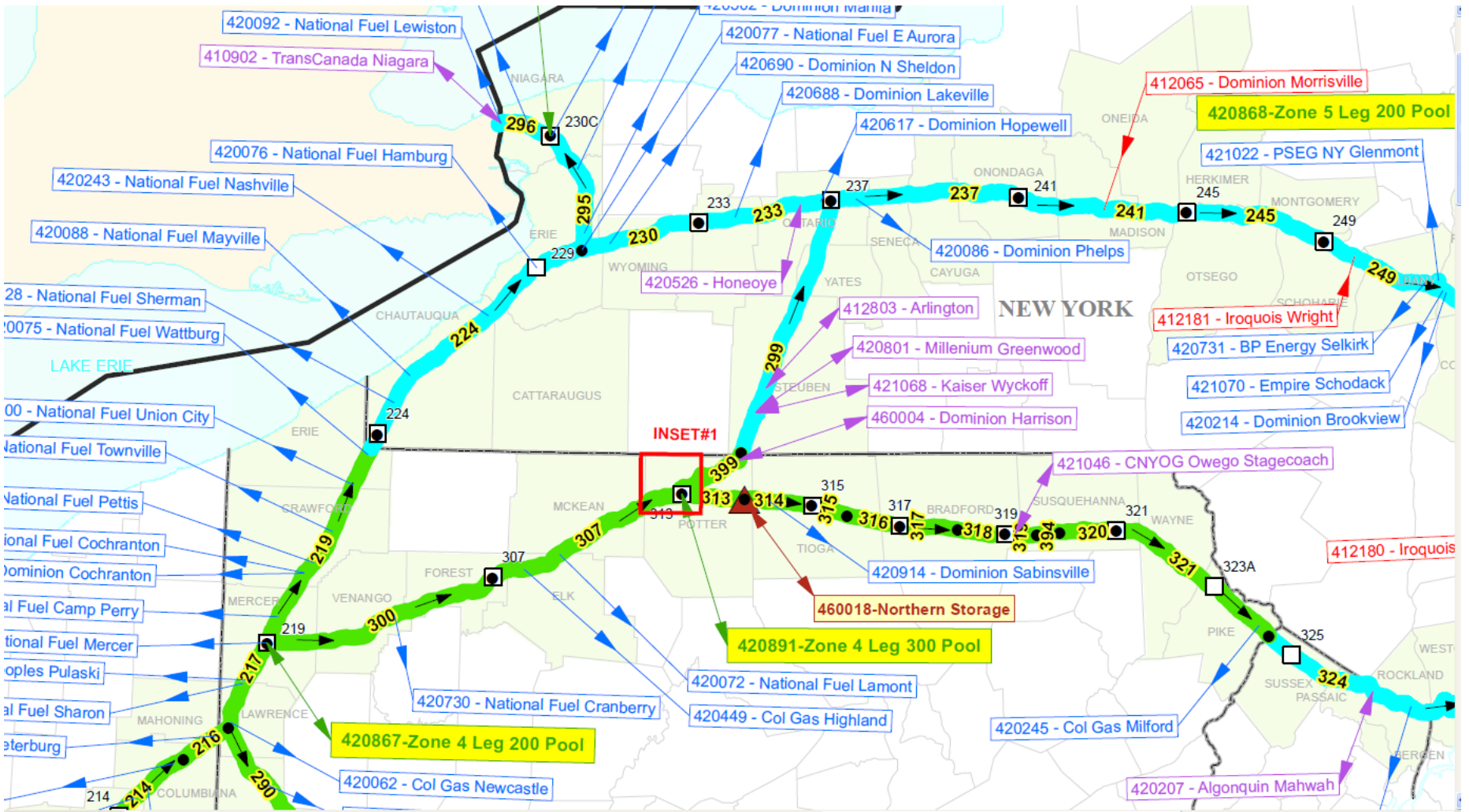

Map displays pipeline interconnects, power plants and pooling points.  
 Zones are color coded.  
 Segments begin and end at the black dot.

NetIDart ( SLLTQA ) [Segments [ T P]; 04/17/2013 10:30:55]

File View Window Help

Navigation: <Select a navigable window> Actions: <Select an action item>

TSP: 4052 - TENNESSEE GAS PIPELINE AGENT: 8439 - BIG ENERGY INC. SVC REQ: 8439 - BIG ENERGY INC.

Contract No.: 311079-FTATGP Acct Mgr: D SKIPWORTH (713) 420-2727

Rate Sch: FTA CSR: S NOACK (713) 420-3764

Status: EXECUTED MDQ: 10,000 DTH/D Retrieve

Term Start: 5/1/2013 Term End: 4/30/2015 Effective Date: 5/ 1/2013

Segment	Upstream Segment	Flow Dir	Beginning Primary Capacity
141	0	F	0
143	141	F	7,000
163	143	F	7,000
187	0	F	0
187	163	F	7,000
200	187	F	10,000
204	200	F	10,000
209	204	F	10,000
212	209	F	10,000
214	212	F	10,000
216	214	F	10,000
217	216	F	10,000
219	217	F	10,000
224	219	F	10,000
230	224	F	10,000

WEKT0360 Row count: 23 #67 - Data has been refreshed

Enter the Effective Date and Retrieve. The volume displayed is the “in the path” capacity at the beginning of the segment. If the upstream segment is 0, there is a primary receipt meter in the segment. Any “in the path” released capacity is subtracted from the “in the path” volume.

Navigation: <Select a navigable window>

Actions: <Select an action item>

TSP: 4052 - TENNESSEE GAS PIPELINE AGENT: 8439 - BIG ENERGY INC. SVC REQ: 8439 - BIG ENERGY INC.

Contract No.: 311079-FTATGP

Acct Mgr: D SKIPWORTH (713) 420-2727

Rate Sch: FTA

CSR: S NOACK (713) 420-3764

Status: EXECUTED

MDQ: 10,000 DTH/D

Retrieve

Term Start: 5/1/2013

Term End: 4/30/2015

Effective Date: 5/ 1/2013

Segment	Upstream Segment	Flow Dir	Beginning Primary Capacity
224	219	F	10,000
230	224	F	10,000
233	230	F	10,000
237	233	F	10,000
241	237	F	10,000
245	241	F	10,000
249	245	F	10,000
256	249	F	10,000
260	256	F	10,000
261	260	F	10,000



DartPlus Applications - Test 2008 - Citrix Presentation Server Client

NetIDart ( SQLLQA ) - [Segments [TGP]; 03/27/2013 05:48:30]

File View Window Help

Navigation: <Select a navigable window> Actions: <Select an action item>

TSP: 4052 - TENNESSEE GAS PIPELINE AGENT: 8439 - BIG ENERGY INC. SVC REQ: 8439 - BIG ENERGY INC.

Contract No.: 310635-FTATGP Acct Mgr:

Rate Sch: FTA CSR:

Status: ACTIVE MDQ: 10,000 DTH/D Retrieve

Term Start: 3/1/2013 Term End: 1/31/2017 Effective Date: 3/27/2013

Segment	Upstream Segment	Flow Dir	Beginning Primary Capacity
101	0	F	0
101	409	F	8,000
109	101	F	10,000
117	109	F	10,000
125	117	F	10,000
132	125	F	10,000
139	132	F	10,000
140	139	F	10,000
143	140	F	10,000
163	143	F	10,000
409	490	F	8,000
490	0	B	0
822	823	B	10,000
823	834	B	10,000
834	847	B	10,000

Segment	Upstream Segment	Flow Dir	Beginning Primary Capa	Effective From	Effective Thru
101	409	F	8,000	06/01/2013	01/31/2017
101	0	F	0	06/01/2013	01/31/2017
101	409	F	7,800	05/01/2013	05/31/2013
101	0	F	0	05/01/2013	05/31/2013
101	409	F	8,000	03/01/2013	04/30/2013
101	0	F	0	03/01/2013	04/30/2013

WEKT0360 Main Grid Row Count: 17 Detail Grid Row Count: 6 #67 - Data has been refreshed

Start [Taskbar icons] 5:48 PM 3/27/2013

Clicking the radio button to the left of the segment displays date effective information.

NetIDart ( SQLLTQA ) - [Capacity Rights [ GP]; 05/06/2013 04:40:32]

Navigation: <Select a navigable window> Actions: <Select an action item>

TSP: 4052 - TENNESSEE GAS PIPELINE AGENT: 8439 - BIG ENERGY INC. SVC REQ: 8439 - BIG ENERGY INC.

Contract No.: 311079-FTATGP Acct Mgr: D SKIPWORTH (713) 420-2727  
 Rate Sch: FTA CSR: S NOACK (713) 420-3764  
 Status: ACTIVE MDQ: 10,000 DTH/D  
 Term Start: 5/1/2013 Term End: 4/30/2015 Effective Date: 5/ 6/2013

Retrieve

Seg	Line	Section	Beginning Distance	Ending Distance	Prim Cap In Path	Sec Cap Out of Path	Total Capacity	Flow Dir	Eff From	Eff Thru	EDS/ERS
140	11	100	0.00	100.00	0	10,000	10,000	F	05/01/2013	07/31/2013	N
141	11	101	0.00	42.50	0	10,000	10,000	F	05/01/2013	07/31/2013	N
141	11	101	42.50	50.00	0	10,000	10,000	F	05/01/2013	07/31/2013	N
141	11	101	50.00	100.00	7,000	3,000	10,000	F	05/01/2013	07/31/2013	N
141	11	102	0.00	100.00	0	10,000	10,000	F	05/01/2013	07/31/2013	N
143	11	103	0.00	7.50	7,000	3,000	10,000	F	05/01/2013	07/31/2013	N
143	11	103	7.50	100.00	7,000	3,000	10,000	F	05/01/2013	07/31/2013	N
143	11	104	0.00	100.00	7,000	3,000	10,000	F	05/01/2013	07/31/2013	N
143	11	105	0.00	100.00	7,000	3,000	10,000	F	05/01/2013	07/31/2013	N
143	11	109	0.00	100.00	7,000	3,000	10,000	F	05/01/2013	07/31/2013	N
143	11	111	0.00	100.00	0	10,000	10,000	F	05/01/2013	07/31/2013	N
163	11	106	0.00	100.00	7,000	3,000	10,000	F	05/01/2013	07/31/2013	N
163	11	107	0.00	100.00	7,000	3,000	10,000	F	05/01/2013	07/31/2013	N
163	11	108	0.00	120.00	7,000	3,000	10,000	F	05/01/2013	07/31/2013	N
187	21	201	0.00	100.00	7,000	3,000	10,000	F	05/01/2013	07/31/2013	N

WEKT0540 Row count: 374 #67 - Data has been refreshed

Capacity Rights helps you locate a point within a segment. It is especially useful if you have more than one point in a segment to identify which point is upstream.



To view Contract Rollup information, click Contract Rollup.

DartPlus Applications - Test 2008 - Citrix Presentation Server Client

NetIDart ( SQLLTQA ) - [Contract Rollup [TGP]; 05/13/2013 04:49:28]

File View Window Help

Navigation: <Select a navigable window> Actions: <Select an action item>

TSP: 4052 - TENNESSEE GAS PIPELINE AGENT: 8439 - BIG ENERGY INC. SVC REQ: 8439 - BIG ENERGY INC.

Contract Type:  Svc Type:  Retrieve

Start Date: 5/13/2013 End Date: 12/31/2049  Base Contract Available QTY Clear

Contract ID	Contract Type	Service Type	Contract Term Beg Date	Contract Term End Date
310780-MFTATGP	TFO	MFTA	03/01/2013	12/31/2049
311107-MFTATGP	TFO	MFTA	05/01/2013	12/31/2049
311143-MFTATGP	TFO	MFTA	05/01/2013	12/31/2049
311144-MFTATGP	TFO	MFTA	05/01/2013	12/31/2049
311146-MFTATGP	TFO	MFTA	05/01/2013	12/31/2049

Click Retrieve to review all Contract Rollups within a date range. To view only Contract Rollups with MDQ > 0, check the Base Contract Available QTY box.

DartPlus Applications - Test 2008 - Citrix Presentation Server Client  
 NetIDart ( SQLLQA ) - [Contract Rollup [TGP]; 05/13/2013 04:49:28]

File View Window Help

Navigation: <Select a navigable window> Actions: <Select an action item>

TSP: 4052 - TENNESSEE GAS PIPELINE AGENT: 8439 - BIG ENERGY INC. SVC REQ: 8439 - BIG ENERGY INC.

Navigation Panel

Ctrct Type:  Svc Type:  Retrieve  
 Start Date: 5/13/2013 End Date: 12/31/2049  Base Contract Available QTY Clear

Contract ID	Contract Type	Service Type	Contract Term Beg Date	Contract Term End Date
310780-MFTATGP	TFO	MFTA	03/01/2013	12/31/2049
311107-MFTATGP	TFO	MFTA	05/01/2013	12/31/2049
311143-MFTATGP	TFO	MFTA	05/01/2013	12/31/2049
311144-MFTATGP	TFO	MFTA	05/01/2013	12/31/2049
311146-MFTATGP	TFO	MFTA	05/01/2013	12/31/2049

ContractID	ContractTyp	ServiceType	Contract Term Beg Date	Contract Term End Date	Rollup Start Date	Rollup End Date	Avilable Dly Q
310661-FTATGP	TFO	FTA	03/01/2013	02/28/2014	05/01/2013	02/28/2014	700
311079-FTATGP	TFO	FTA	05/01/2013	04/30/2015	05/01/2013	02/28/2014	10000

To view the base contracts included in the rollup, click the radio button to the left of the Contract ID row.

DartPlus Applications - Test 2008 - Citrix Presentation Server Client

NetIDart ( SQLLTQA ) - [Contract Rollup [TGP]; 05/13/2013 04:49:28]

File View Window Help

Navigation: <Select a navigable window> Actions: <Select an action item>

TSP: 4052 - TENNESSEE GAS PIPELINE AGENT: 8439 - BIG ENERGY INC. SVC REQ: 8439 - BIG ENERGY INC.

Navigation Panel

Contract Type:  Svc Type:  Retrieve

Start Date: 5/13/2013 End Date: 12/31/2049  Base Contract Available QTY Clear

Contract ID	Contract Type	Service Type	Contract Term Beg Date	Contract Term End Date
310780-MFTATGP	TFO	MFTA	03/01/2013	12/31/2049
311107-MFTATGP	TFO	MFTA	05/01/2013	
311143-MFTATGP	TFO	MFTA	05/01/2013	
311144-MFTATGP	TFO	MFTA	05/01/2013	
311146-MFTATGP	TFO	MFTA	05/01/2013	

- Add New Master Contract
- Inquire Master Contract
- Roll Base Contract
- Withdraw Contract
- Retrieve
- Clear
- WEKT0330 - Locations
- Print
- Save As
- Add to Favorites
- Remove from Favorites

ContractID	ContractTyp	ServiceType	Contract Term Beg Date	Contract Term End Date	Rollup Start Date	Rollup End Date	Avilable Dly Q
310661-FTATGP	TFO	FTA	03/01/2013	02/28/2014	05/01/2013	02/28/2014	700
311079-FTATGP	TFO	FTA	05/01/2013	04/30/2015	05/01/2013	02/28/2014	10000

To view the type of rollup, right click and select Inquire Master Contract.

Navigation Panel

TSP: 4 Add Screen

**Customer:** 8439                      **Contract No:** 310780  
**Contract Types:** TFO                      **Service Type:** MFTA  
**Start Date:** 3/1/2013                      **End Date:** 12/31/2049  
**Zone:**   ZONE 6

This agreement is being created for administrative purposes only. All demand charges will be invoiced on the Original Contracts. All injection/withdrawal/overrun charges will be invoiced on the Rollup Contracts.

Last Modified By:

Con

End Date ▾ Available Dly Q ▾

Contract	Contract Type	Service Type	Start Date	End Date	Start Date	End Date	End Date	Available Dly Q
310697-FTATGP	TFO	FTA	07/01/2013	07/31/2014	07/01/2013	12/31/2049	12/31/2049	1500
310781-FTATGP	TFO	FTA	08/01/2013	08/31/2013	08/01/2013	12/31/2049	12/31/2049	250

DartPlus Applications - Test 2008 - Citrix Presentation Server Client  
 NetIDart ( SQLTQA ) - [Contract Rollup [TGP]; 05/13/2013 04:49:28]

File View Window Help

Navigation: <Select a navigable window> Actions: <Select an action item>

TSP: 4052 - TENNESSEE GAS PIPELINE AGENT: 8439 - BIG ENERGY INC. SVC REQ: 8439 - BIG ENERGY INC.

Navigation Panel

Ctrct Type:  Svc Type:  Retrieve  
 Start Date: 5/13/2013 End Date: 12/31/2049  Base Contract Available QTY Clear

Contract ID	Contract Type	Service Type	Contract Term Beg Date	Contract Term End Date
310780-MFTATGP	TFO	MFTA	03/01/2013	12/31/2049
311107-MFTATGP	TFO	MFTA	05/01/2013	12/31/2049
311143-MFTATGP	TFO	MFTA		12/31/2049
311144-MFTATGP	TFO	MFTA		12/31/2049
311146-MFTATGP	TFO	MFTA		12/31/2049

- Add New Master Contract
- Inquire Master Contract
- Roll Base Contract
- Withdraw Contract
- Retrieve
- Clear
- WEKT0330 - Locations**
- Print
- Save As
- Add to Favorites
- Remove from Favorites

ContractID	ContractTyp	ServiceType	Contract Term Beg Date	Contract Term End Date	Rollup Start Date	Rollup End Date	Available Dly Q
310661-FTATGP	TFO	FTA	03/01/2013	02/28/2014	05/01/2013	02/28/2014	700
311079-FTATGP	TFO	FTA	05/01/2013	04/30/2015	05/01/2013	02/28/2014	10000

start | Contract-Agency | Internet Explorer | Microsoft Office | DartPlus Application | TGP.PIN.MAP.4.2

To view the Locations on the rollup, right click and select Locations.



TSP: 4052 - TENNESSEE GAS PIPELINE AGENT: 8439 - BIG ENERGY INC. SVC REQ: 8439 - BIG ENERGY INC.

**Contract No.:** 310780      **Acct Mgr:** D SKIPWORTH (713) 420-2727  
**Rate Sch:** MFTA      **CSR:** S NOACK (713) 420-3764  
**Status:** ACTIVE      **MDQ:** 0 DTH/D        
**Term Start:** 3/1/2013      **Term End:** 12/31/2049      **Effective Date:** 7/ 1/2013

Point	Point DRN	Point Name	R/D	Prim Pt	BRK Pt	MDQ DTH/D	Net Released	Available	Primary	Secondary
44577	812602	TGP/MEP JASPER	R	Y	N	1,500	0	1,500	1,500	0
400484	11450	BAY ST/TGP AGAWAM MASS HAMPDEN	D	Y	N	1,500	0	1,500	1,500	0

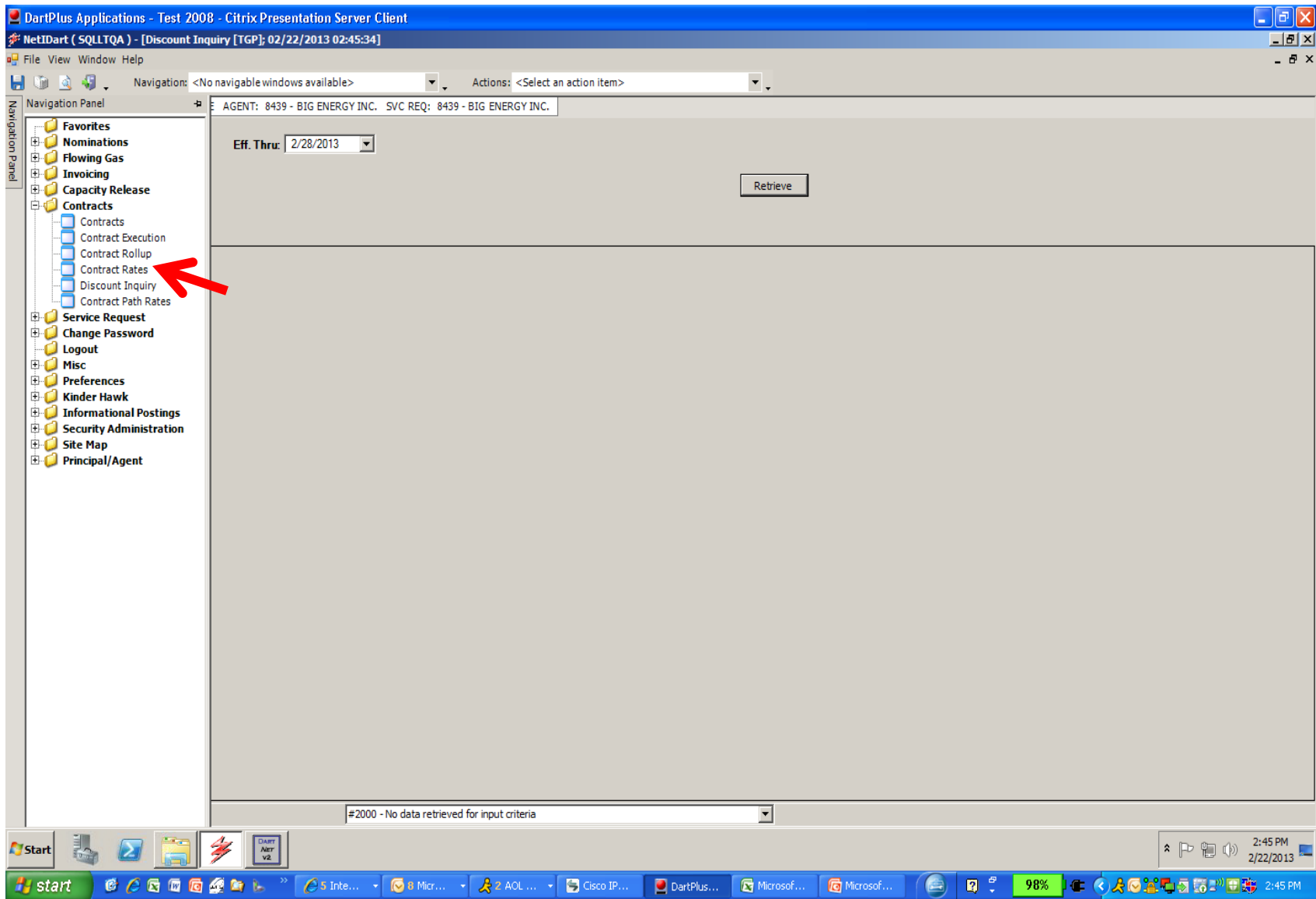

Click Contract Rates to view max tariff rates and discount rates for a specific contract.

TSP: 4052 - TENNESSEE GAS PIPELINE AGENT: 8439 - BIG ENERGY INC. SVC REQ: 8439 - BIG ENERGY INC.

Navigation Panel

Contract No.: 310661

Rate Sch: FTA Term Start: 3/1/2013 Term End: 2/28/2014

Eff. From: 2/25/2013 Eff. Thru: 5/31/2013

Retrieve

Eff. From	Eff. Thru	Cycle	Rate Code	Rate Component	Rate	Rate Type
03/01/2013	02/28/2014	ANNUAL	RESV	RESV	2.000000	DISC
03/01/2013	02/28/2014	ANNUAL	RESV	RESV	21.691600	MAX

WEKR0300 Row count: 2 #67 - Data has been refreshed

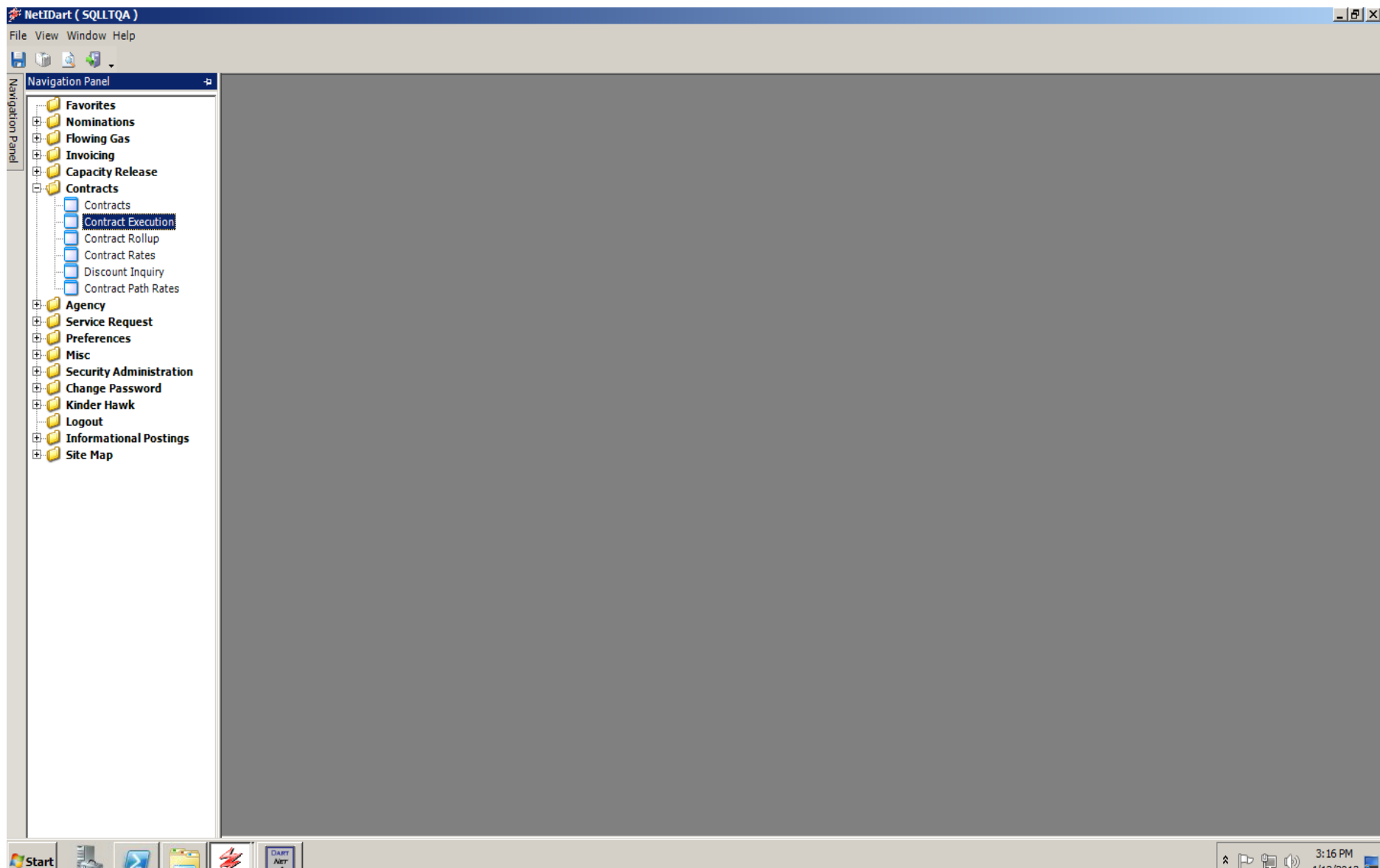

To execute a contract, click Contract Execution.

NetIDart ( SQLLTQA ) - [Contract Execution [TGP]; 04/10/2013 05:36:09]

File View Window Help

Navigation: <No navigable windows available> Actions: <Select an action item>

TSP: 4052 - TENNESSEE GAS PIPELINE AGENT: 8439 - BIG ENERGY INC. SVC REQ: 8439 - BIG ENERGY INC.

Retrieve

Contract No.	Amend	Agrmt Type	Next Event	MDQ DTH/D	Rate Sch	Svc Type	Term Start	Term End	Executed
311032-FTATGP	0	SERVICE	AGREEMENT EXECUTED BY CUSTOMER	10,000	TFO	FTA	05/01/2013	04/30/2014	

Agreement  
Approve  
Execute  
Retrieve

Print  
Save As

Add to Favorites  
Remove from Favorites

WEKT0100 Row count: 1 #67 - Data has been refreshed

Click Agreement to display the agreement and any applicable discount letter. Click Execute to execute both the contract and discount letter. The user must have Contract Execution security rights to execute.

DartPlus Applications - Test 2008 - Citrix Presentation Server Client

NetIDart ( SULLTQA ) - [Contract Execution [TGP]; 02/22/2013 02:26:56]

File View Window Help

Navigation: <Select a navigable window> Actions: <Select an action item>

TSP: 4052 - TENNESSEE GAS PIPELINE AGENT: 8439 - BIG ENERGY INC. SVC REQ: 8439 - BIG ENERGY INC.

Retrieve

Navigation Panel

Approve/Execute

Contract executed successfully.

OK

WEKTD100 Row count: 0 #7868 - Contract executed successfully.

Start

start

Inte... Mic... AOL ... Cisco IP... DartPlus... Microsof... Microsof...

98%

2:29 PM 2/22/2013

2:29 PM

# Questions?

# Reminder

- Complete DART System License Agreement(s) and ESA Request Form(s)
- DART License Agreements and ESA forms on TGP portal -- @ Conversion to DART
- Email to [dartsystemsecurity@kindermorgan.com](mailto:dartsystemsecurity@kindermorgan.com)
- ESA Help Guide, Entity and PIN cross references -- @ Conversion to DART
- Need Help – Contact DART Security Coordinator @ (713)369-6767
- Download Citrix® Receiver Software from [www.citrix.com](http://www.citrix.com)
- View DART tutorials on the TGP portal -- @ Training (DART)
- Upcoming WebEx Training Dates
  - 5/29 Nominations
  - 6/5 Confirmations
  - 6/13 Capacity Release
  - 9/11 Invoices